Figure 11. Locations of precipitation, stream stage, and stream discharge gauges in the Milwaukee Metropolitan Sewerage District Planning Area

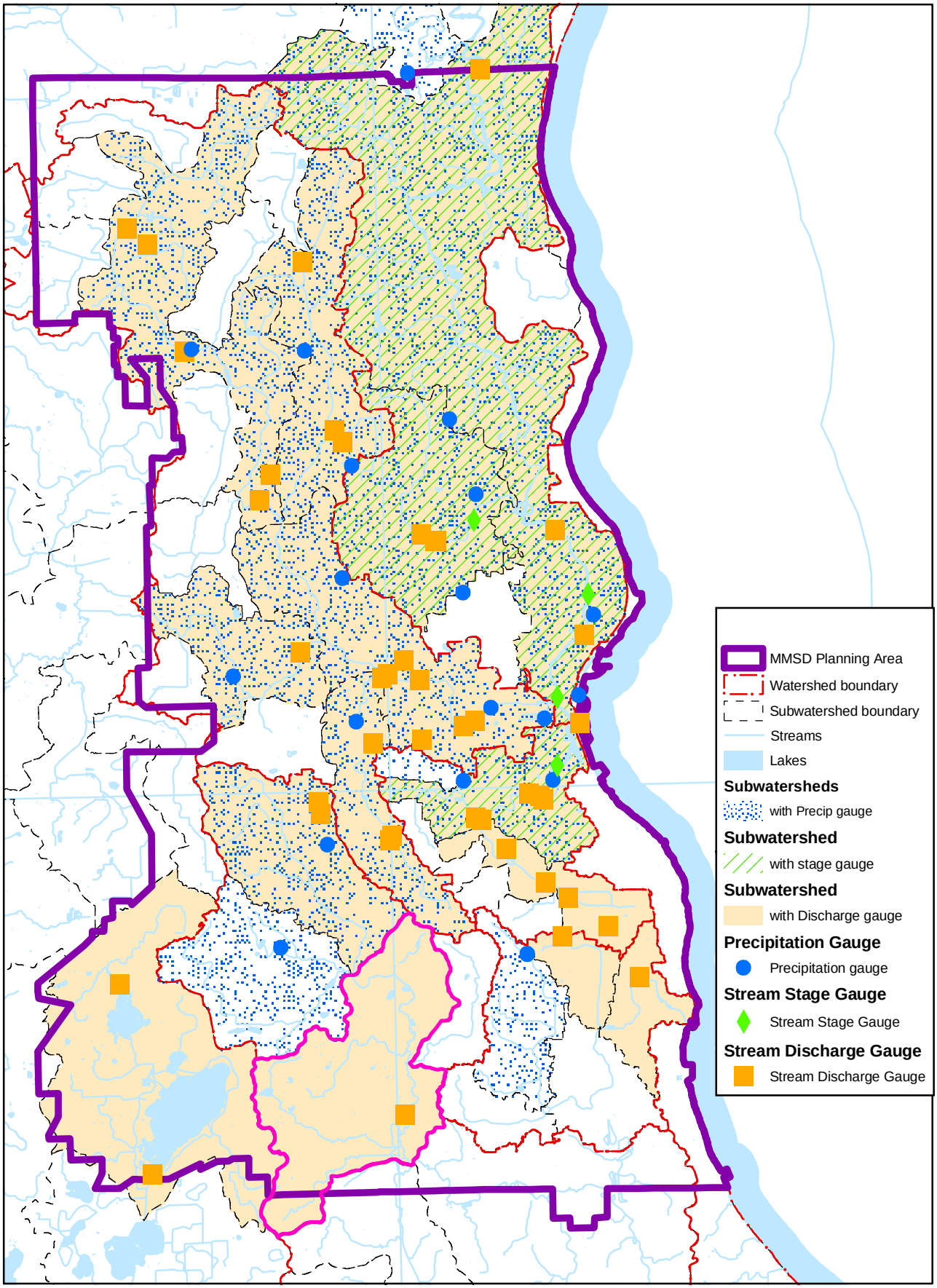

0 2 4 8 Miles

DRAFT

Figure 12. Locations of surface-water sites sampled for pH in the Milwaukee Metropolitan Sewerage District Planning Area

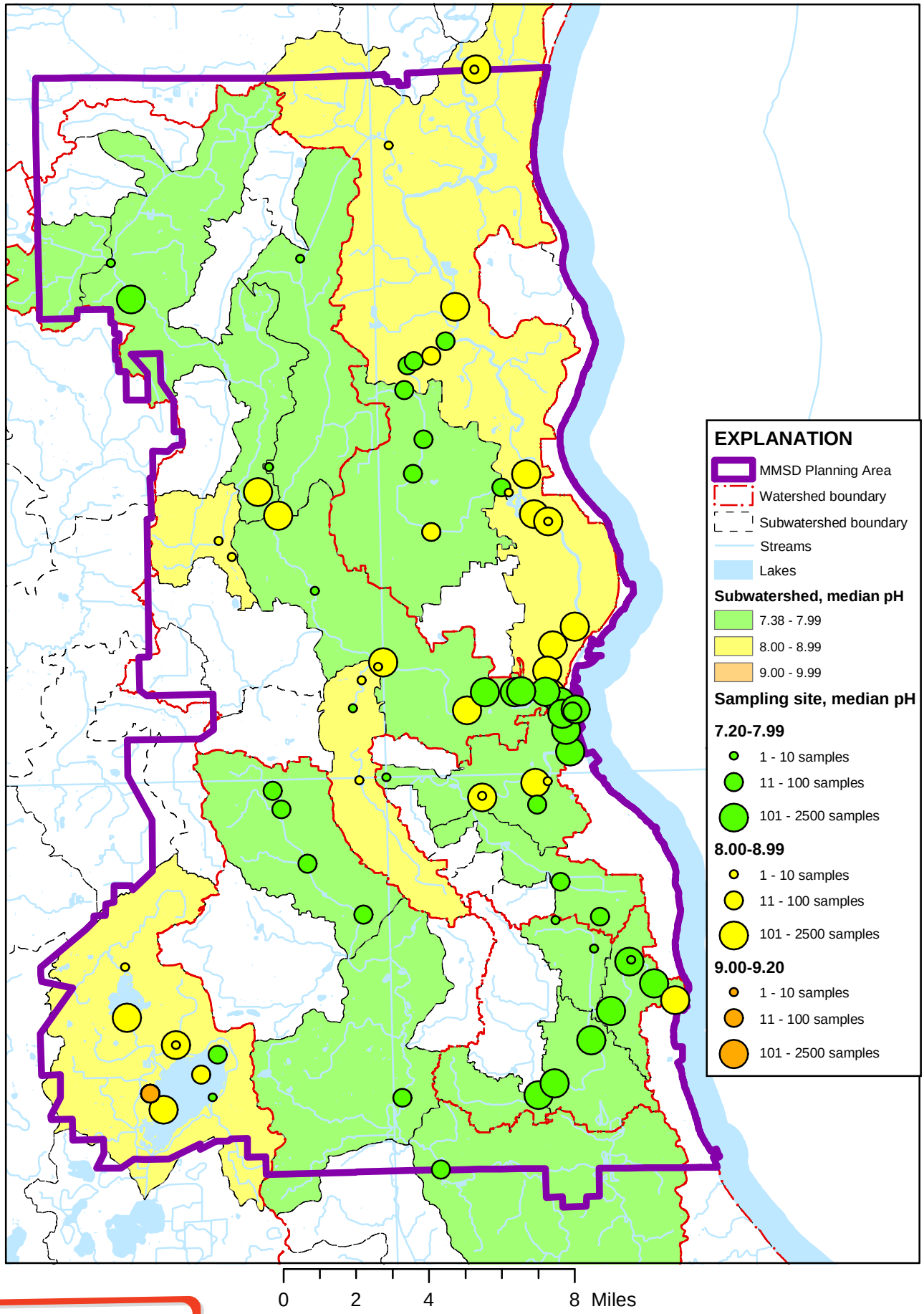

DRAFT

Median Alkalinity concentrations, milligrams per liter as $CaCO_3$, by subwatershed and by sampling site

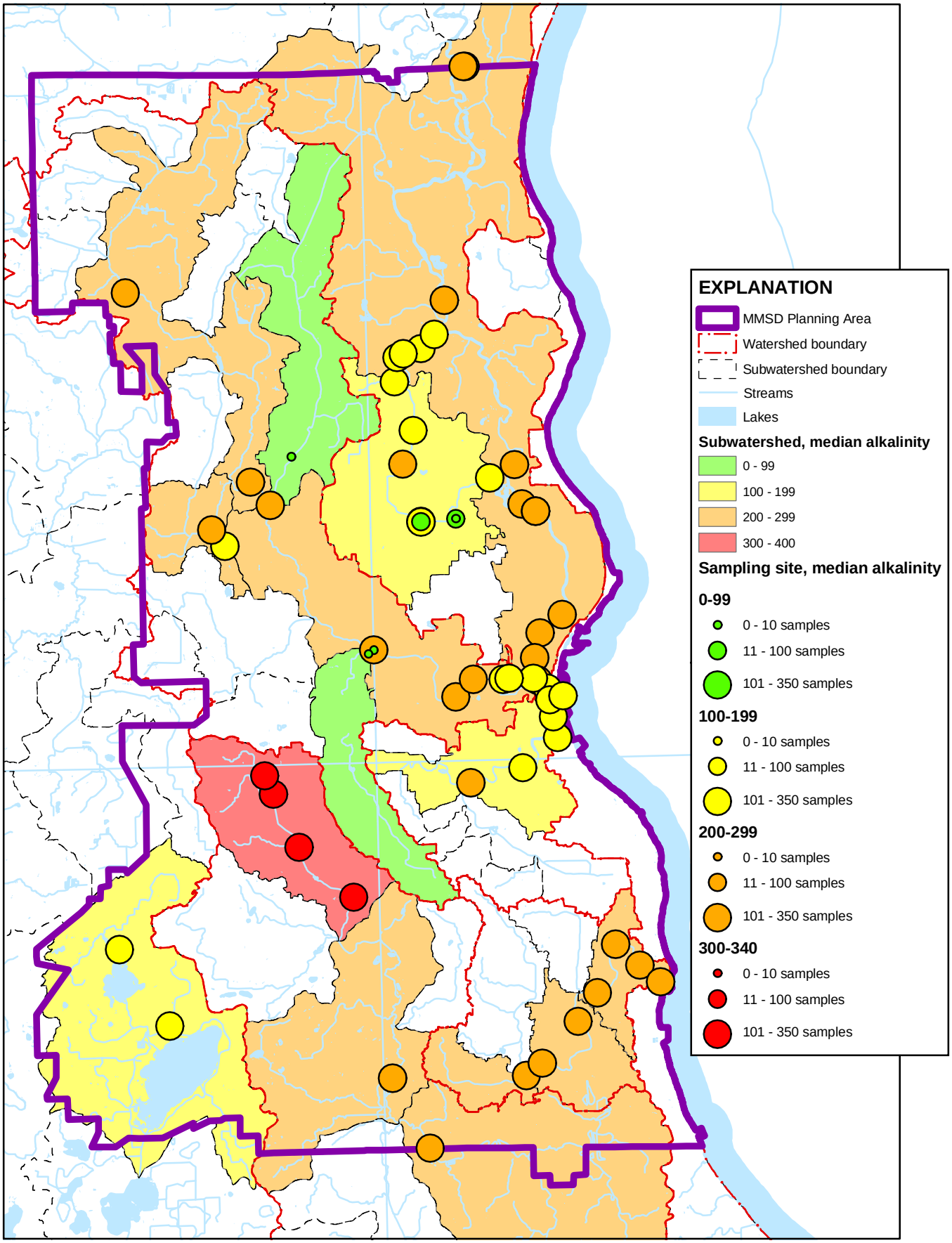

0 2 4 8 Miles

DRAFT

Median Hardness concentrations, milligrams per liter as CaCO3, by subwatershed and by sampling site

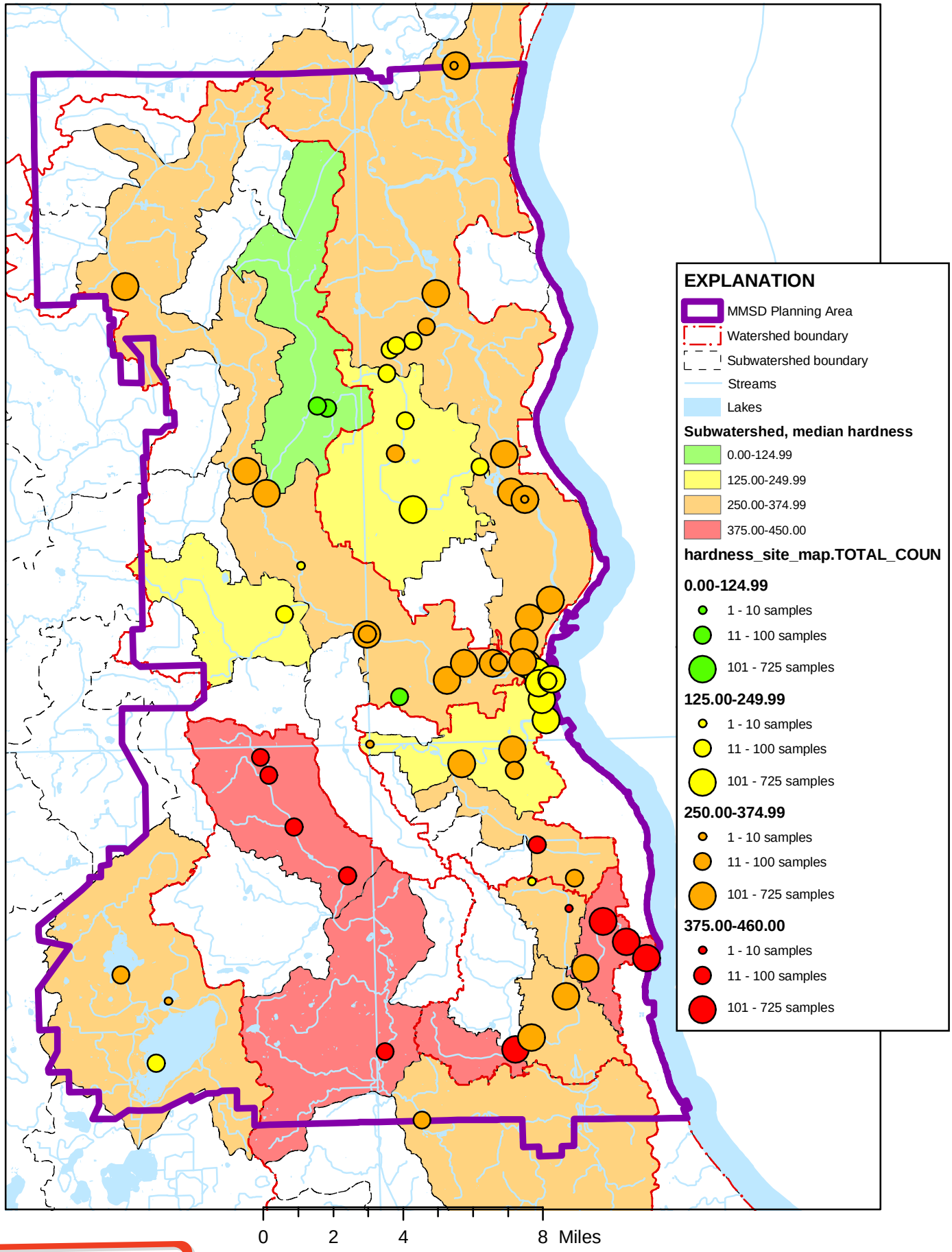

DRAFT

Median Specific Conductance (SC), microsiemens per centimeter, by subwatershed and by sampling site

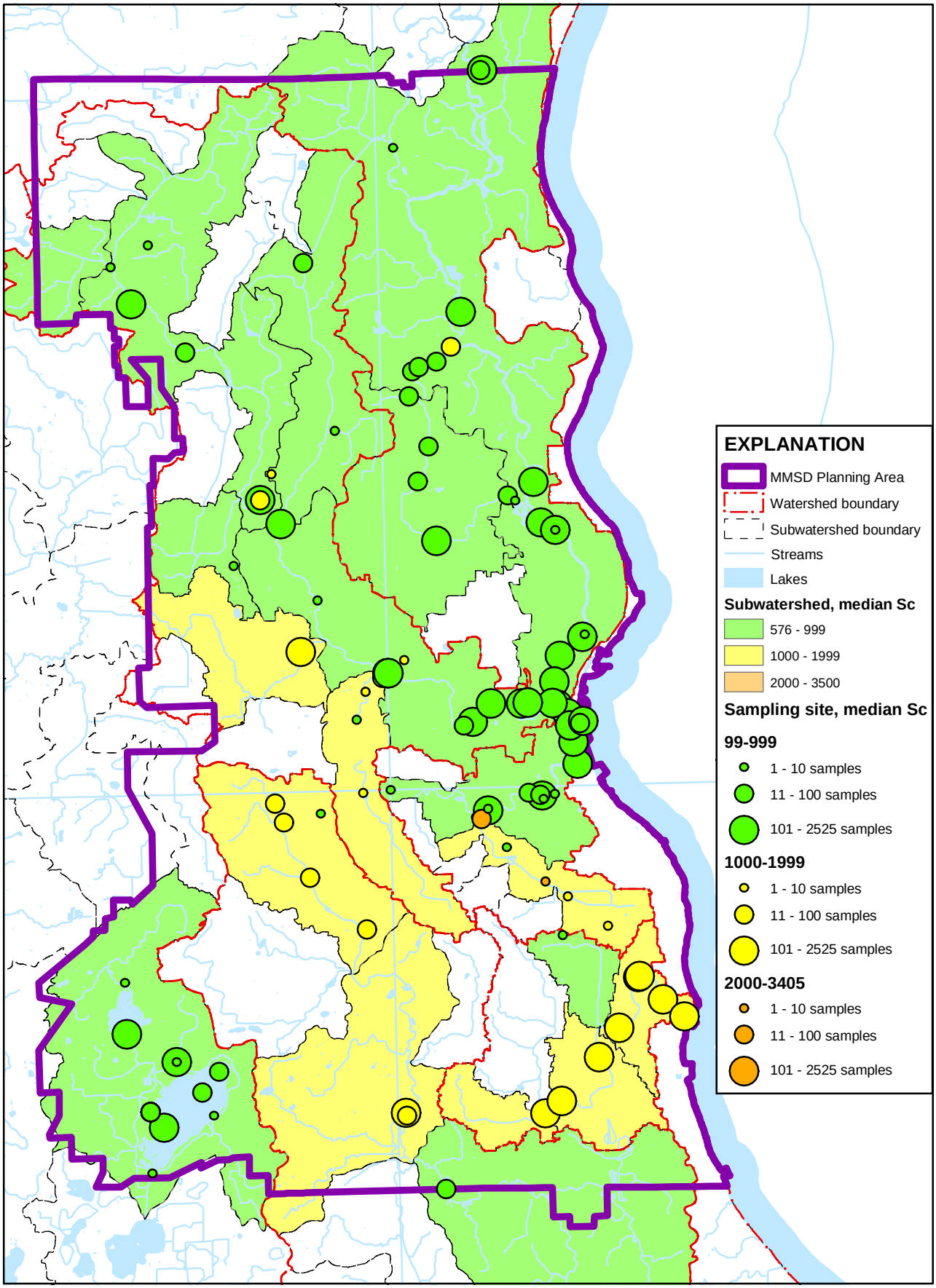

0 2 4 8 Miles

DRAFT

Median Dissolved Oxygen (DO) concentrations, milligrams per liter, by subwatershed and by sampling site

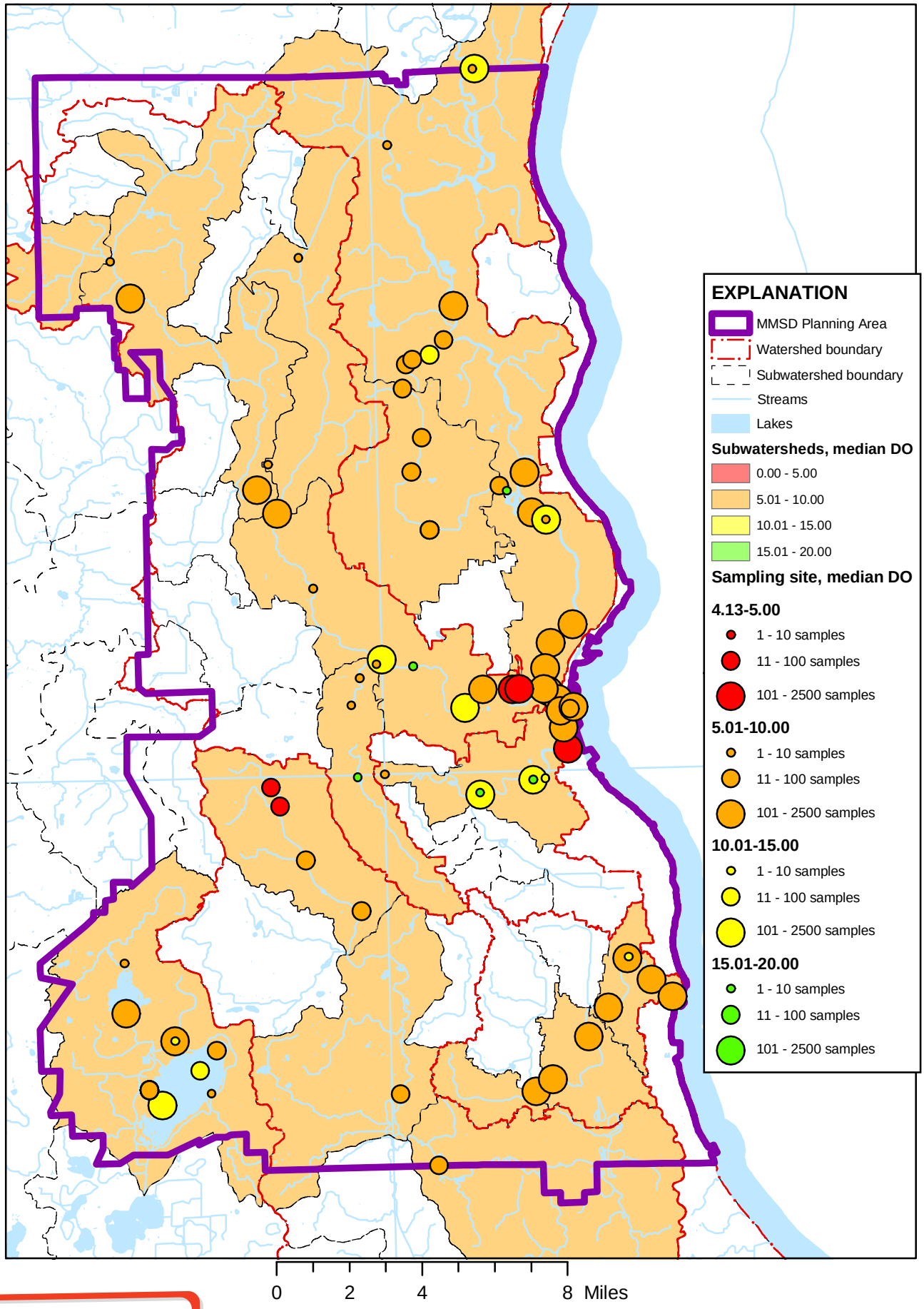

DRAFT

Median Biochemical Oxygen Demand (BOD), 5 day, concentrations, milligrams per liter, by subwatershed and by sampling site

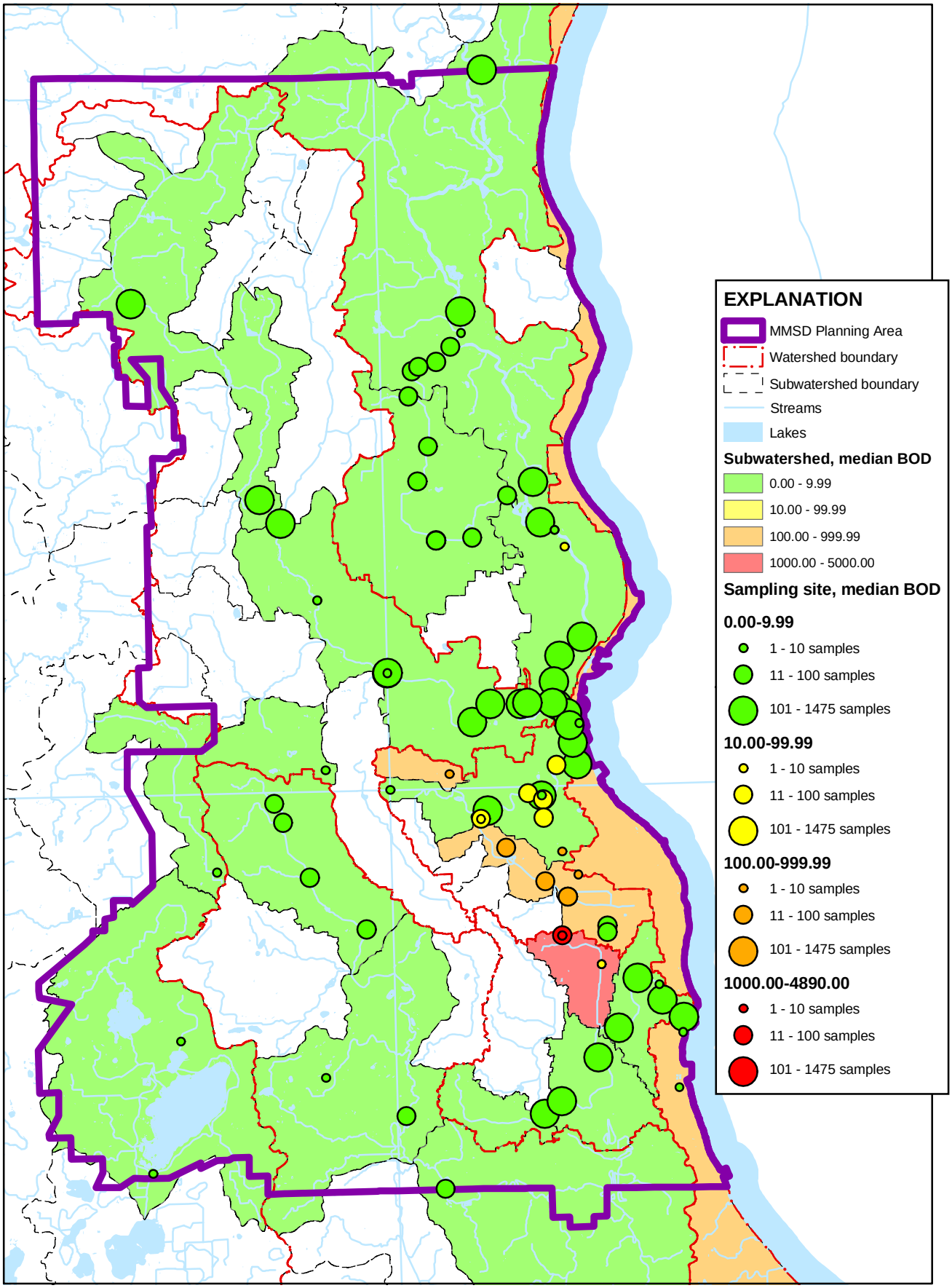

0 2 4 8 Miles

DRAFT

Median Total Suspended Solids (TSS) concentrations, milligrams per liter, by subwatershed and by sampling site

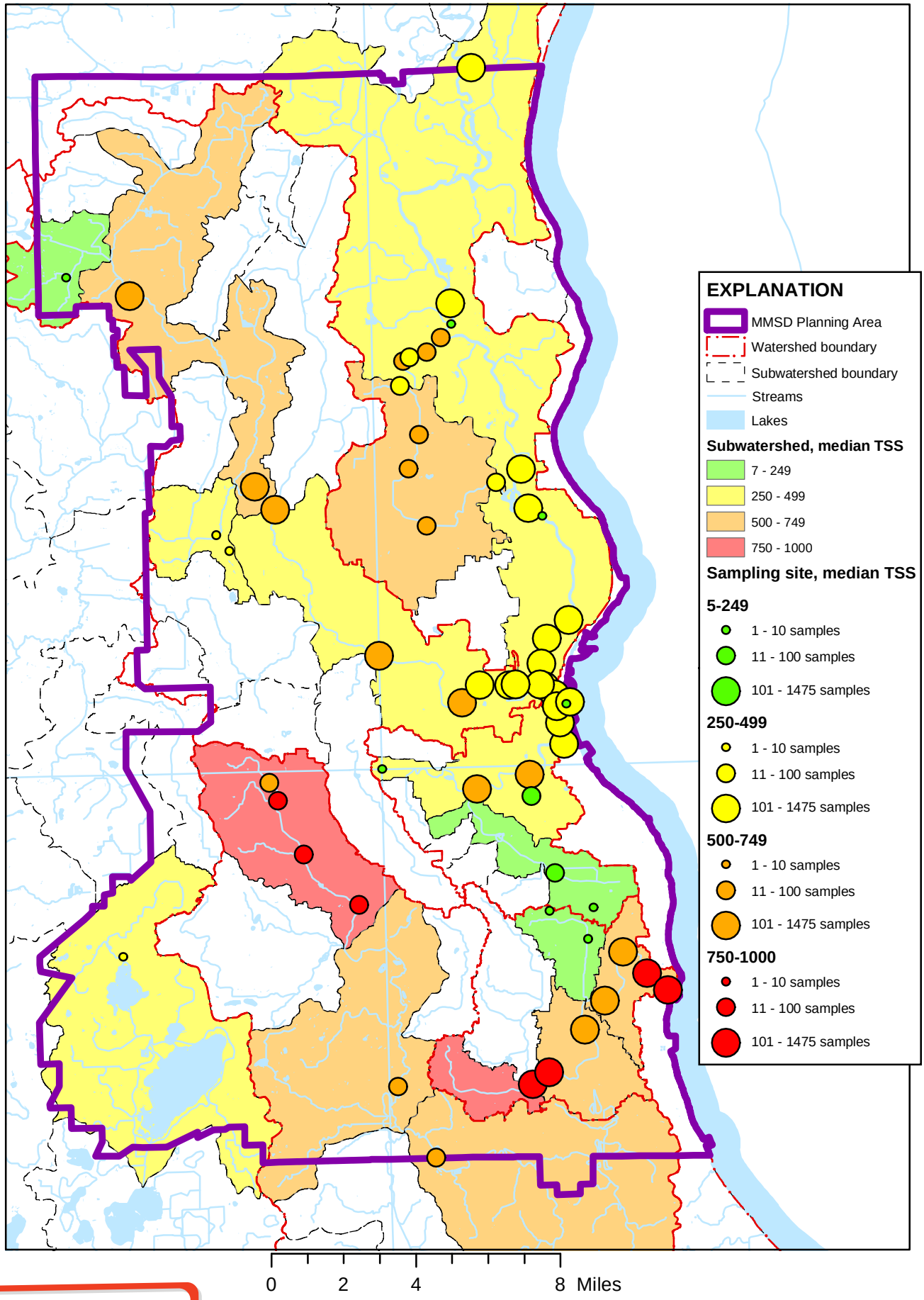

DRAFT

Median Residue on Evaporation (ROE) concentrations, milligrams per liter, by subwatershed and by sampling site

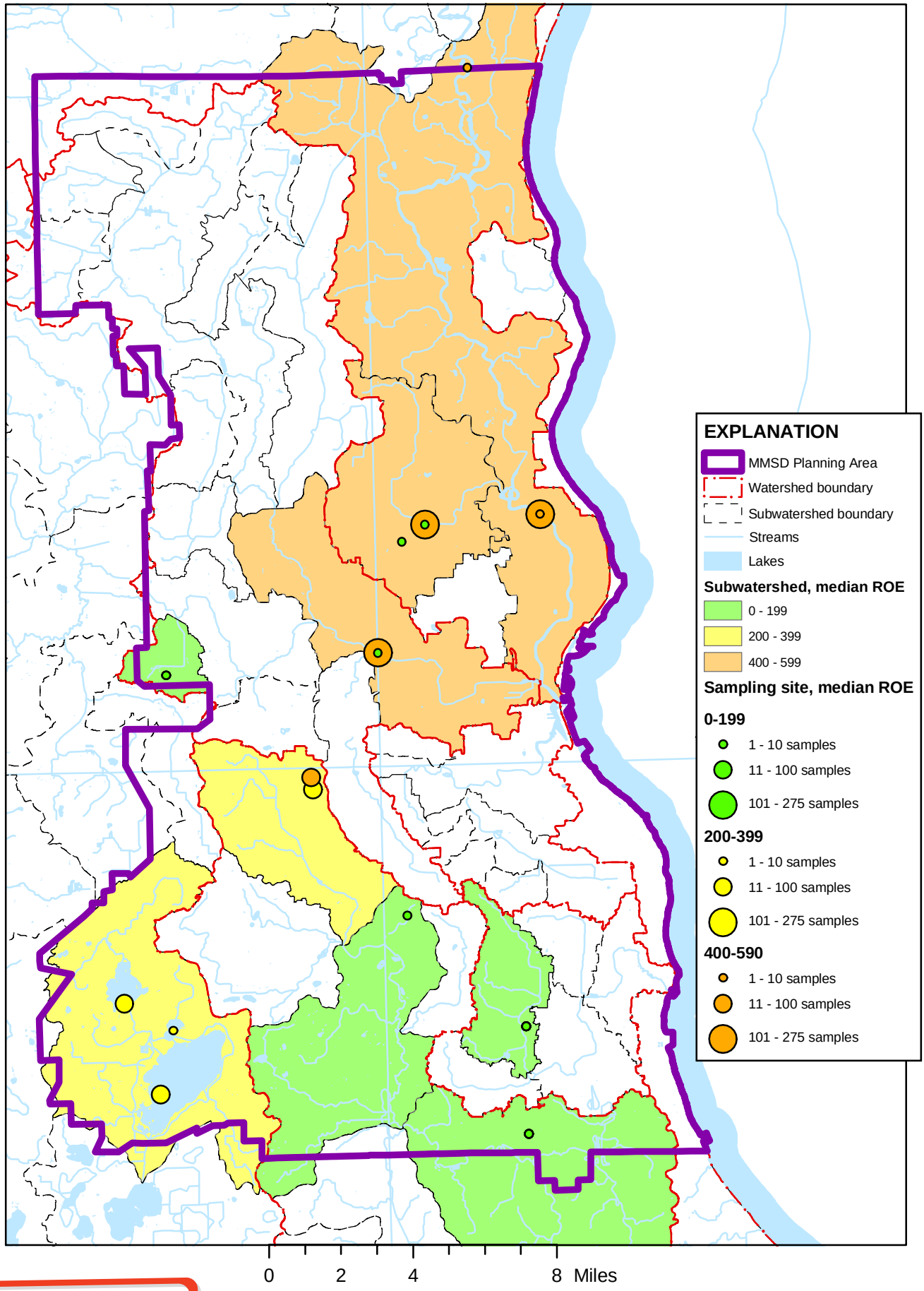

DRAFT

Median Dissolved Sodium (Na) concentrations, milligrams per liter, by subwatershed and by sampling site

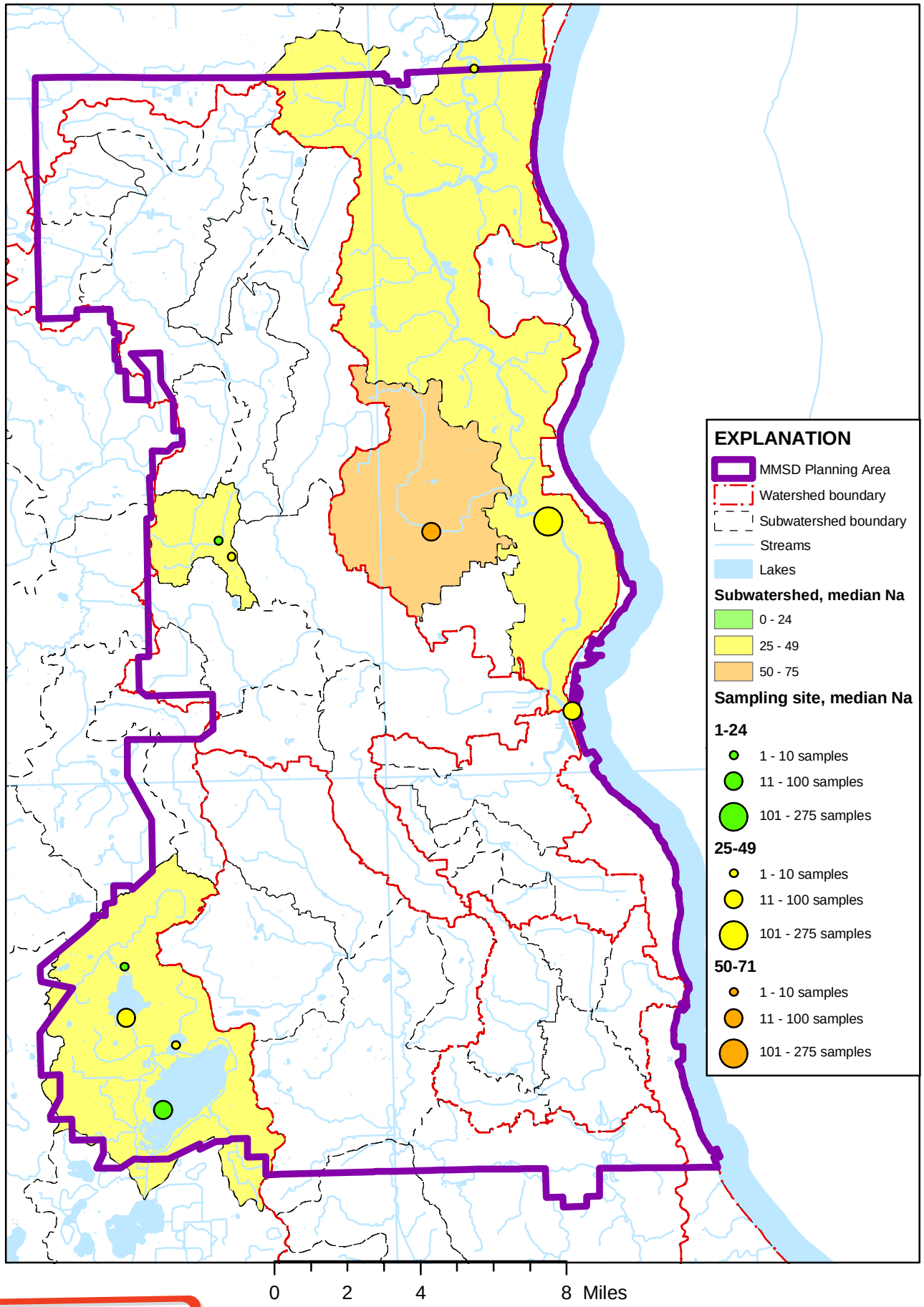

DRAFT

Median Total Chloride concentrations, milligrams per liter as Cl, by subwatershed and by sampling site

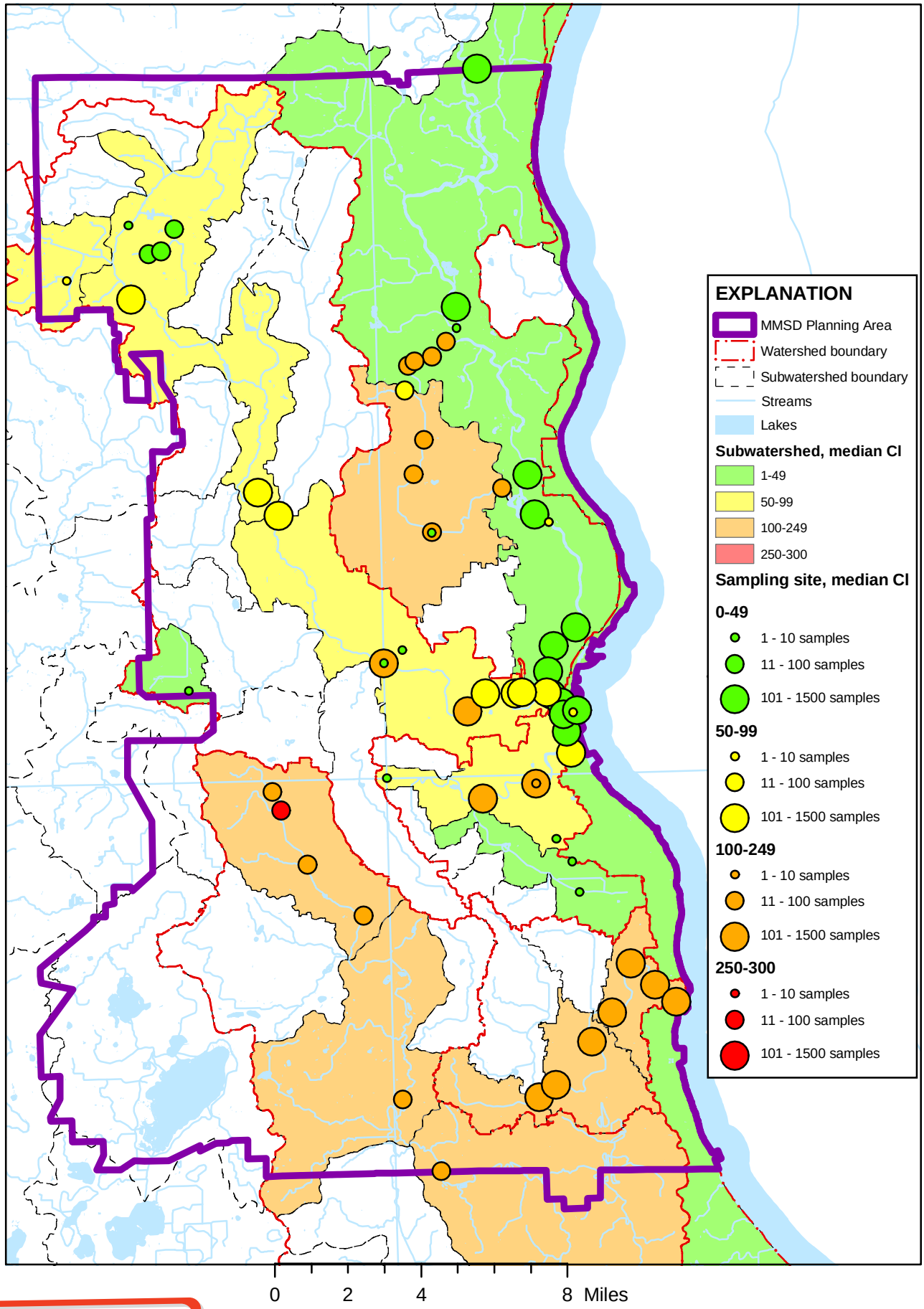

DRAFT

Median Dissolved Potassium (K) concentrations, milligrams per liter, by subwatershed and by sampling site

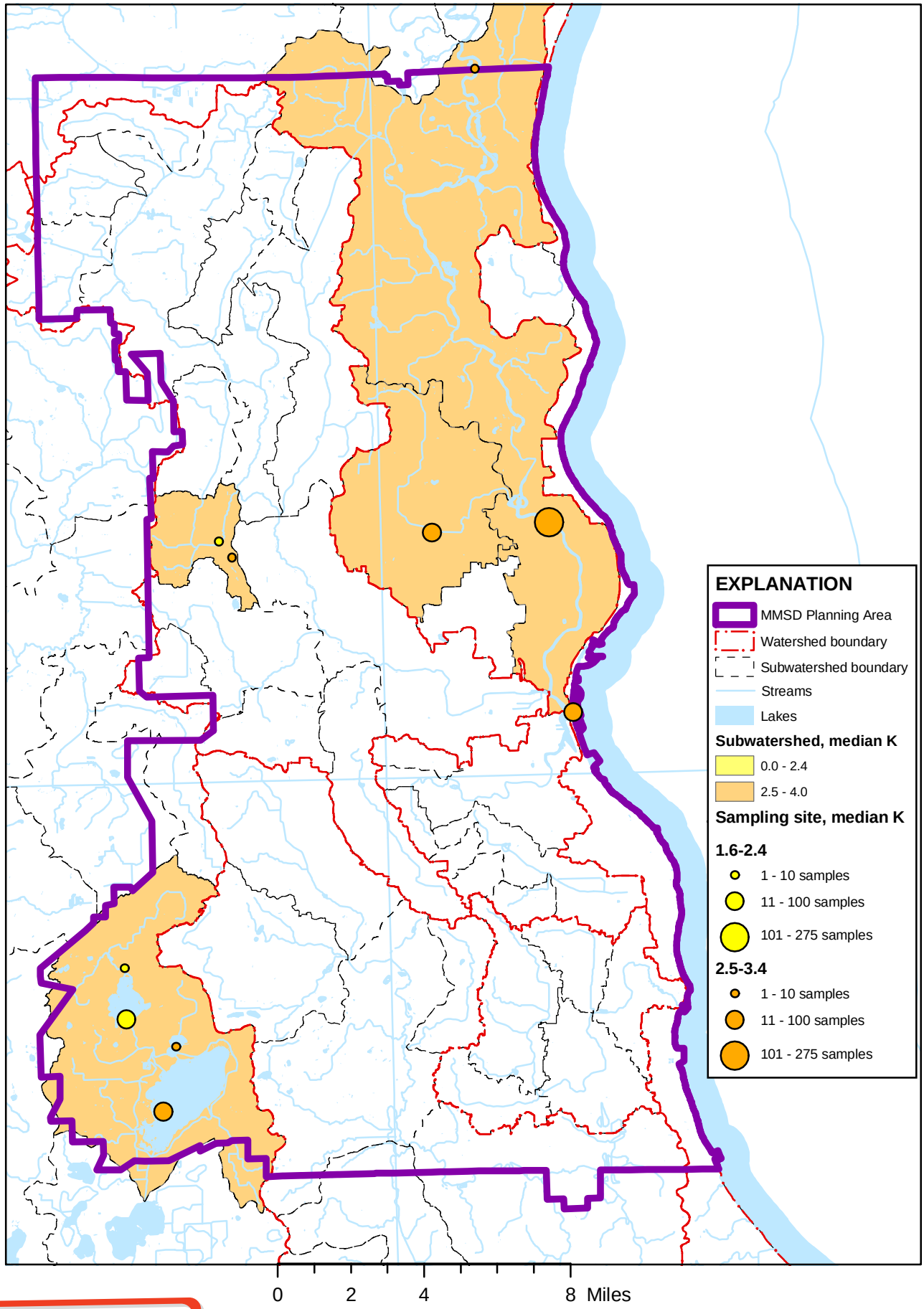

DRAFT

Median Total Nitrogen concentrations, milligrams per liter as N, by subwatershed and by sampling site

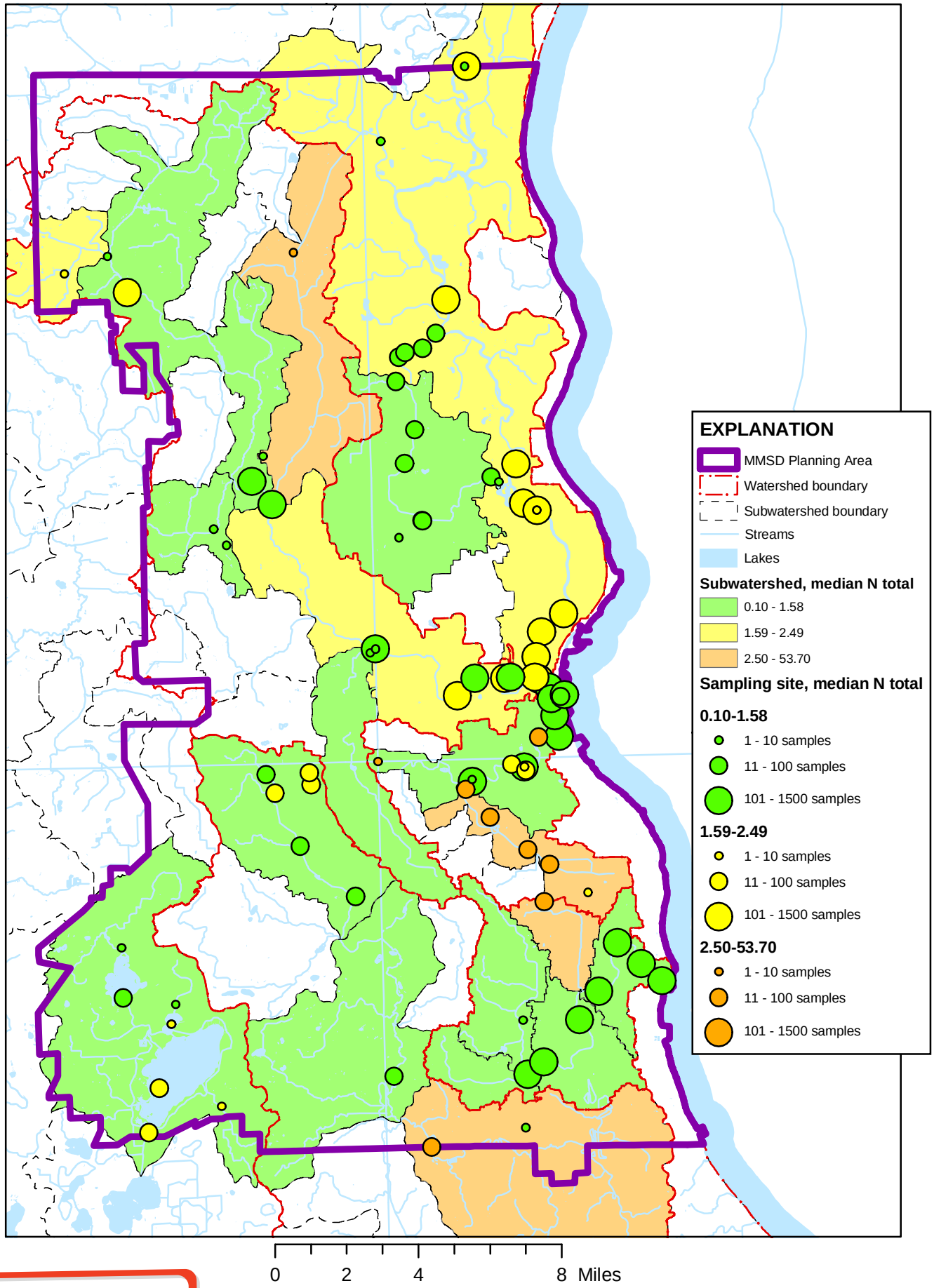

DRAFT

Median Dissolved Nitrate (NO3) concentrations, milligrams per liter as N, by subwatershed and by sampling site

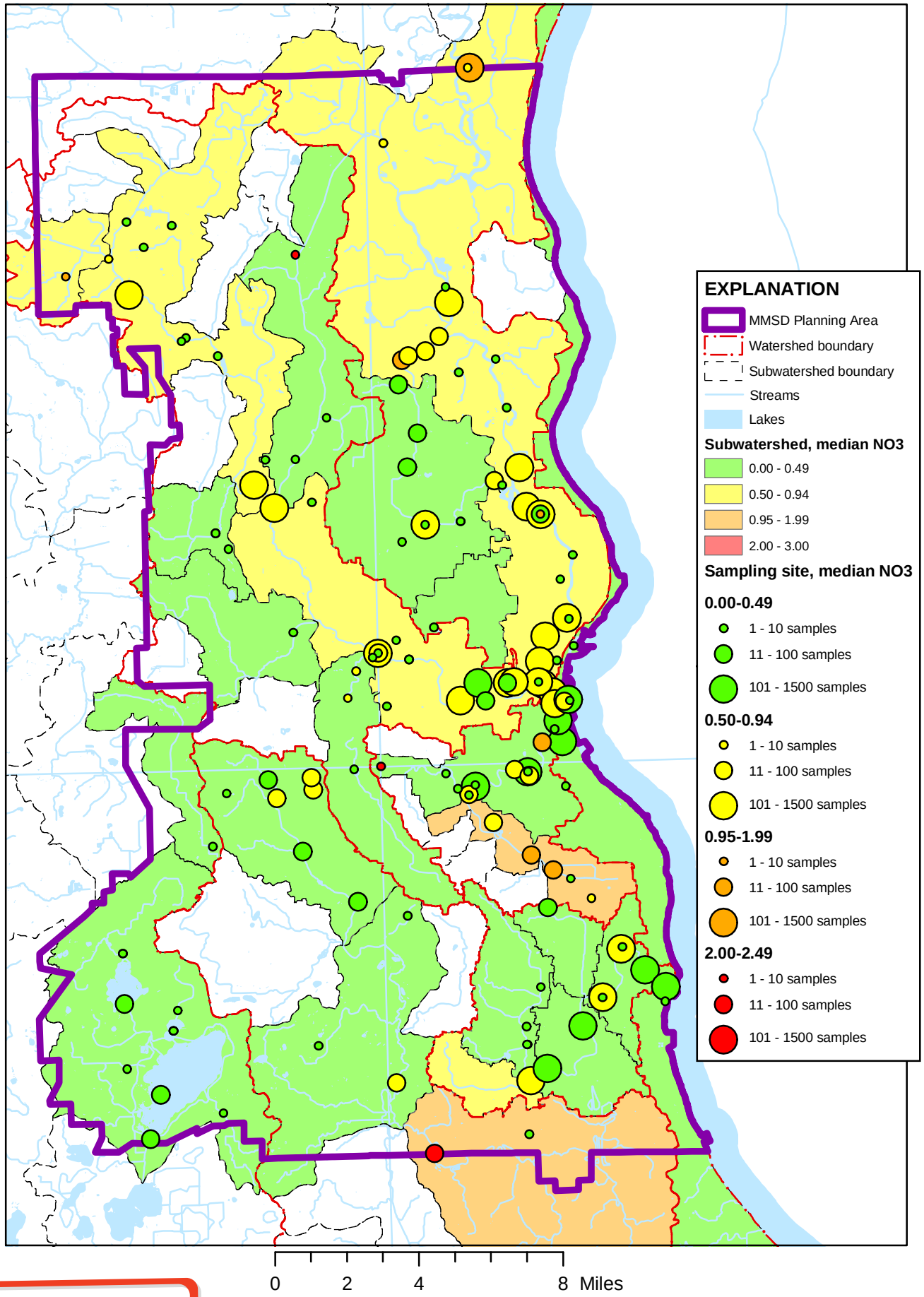

DRAFT

Median Total Phosphorus concentrations, milligrams per liter as P, by subwatershed and by sampling site

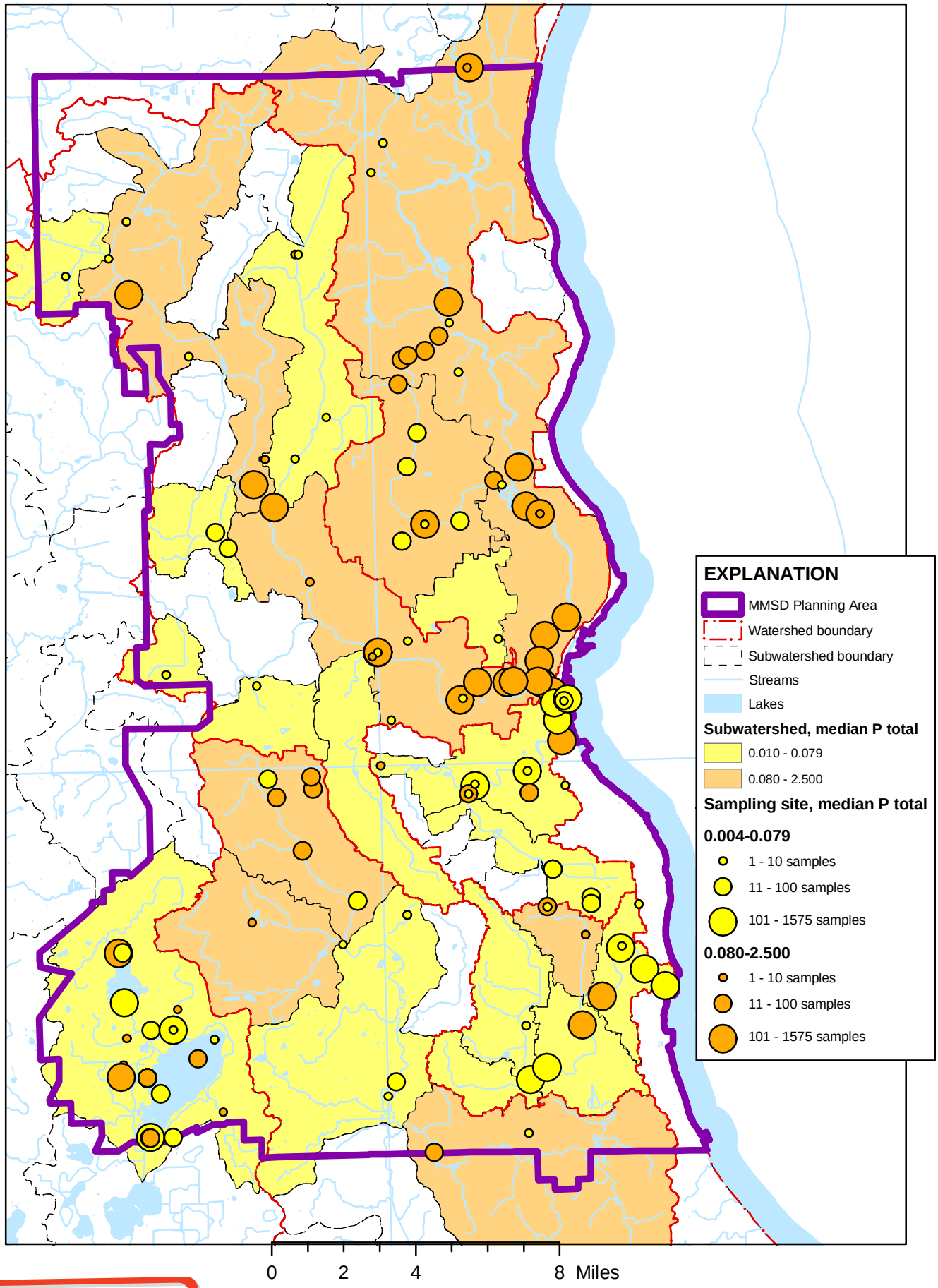

DRAFT

Median Dissolved Phosphorus concentrations, milligrams per liter as P, by subwatershed and by sampling site

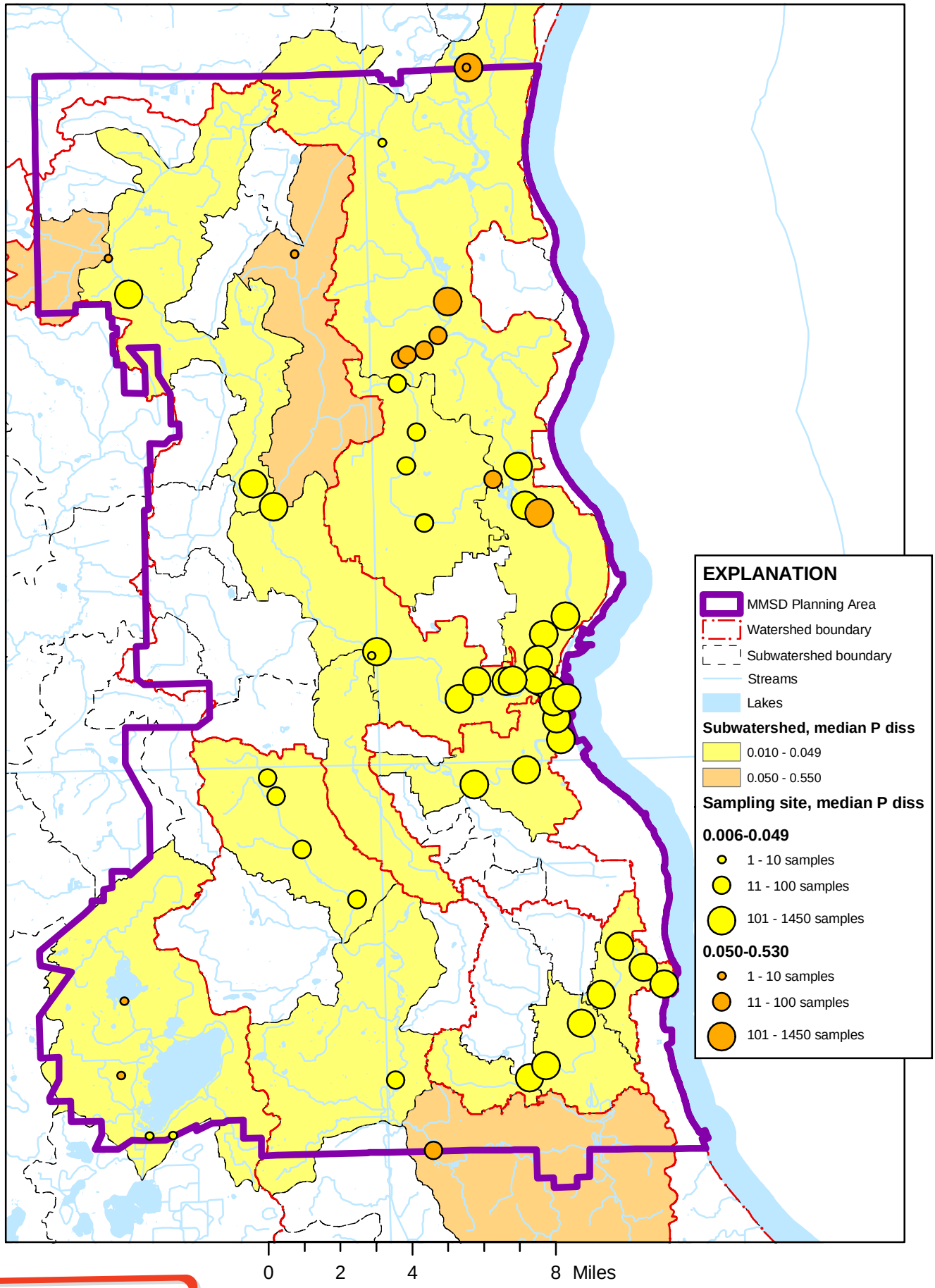

DRAFT

Median Cadmium concentrations in sediment, milligrams per kilogram as Cd, for sampling sites and subwatersheds

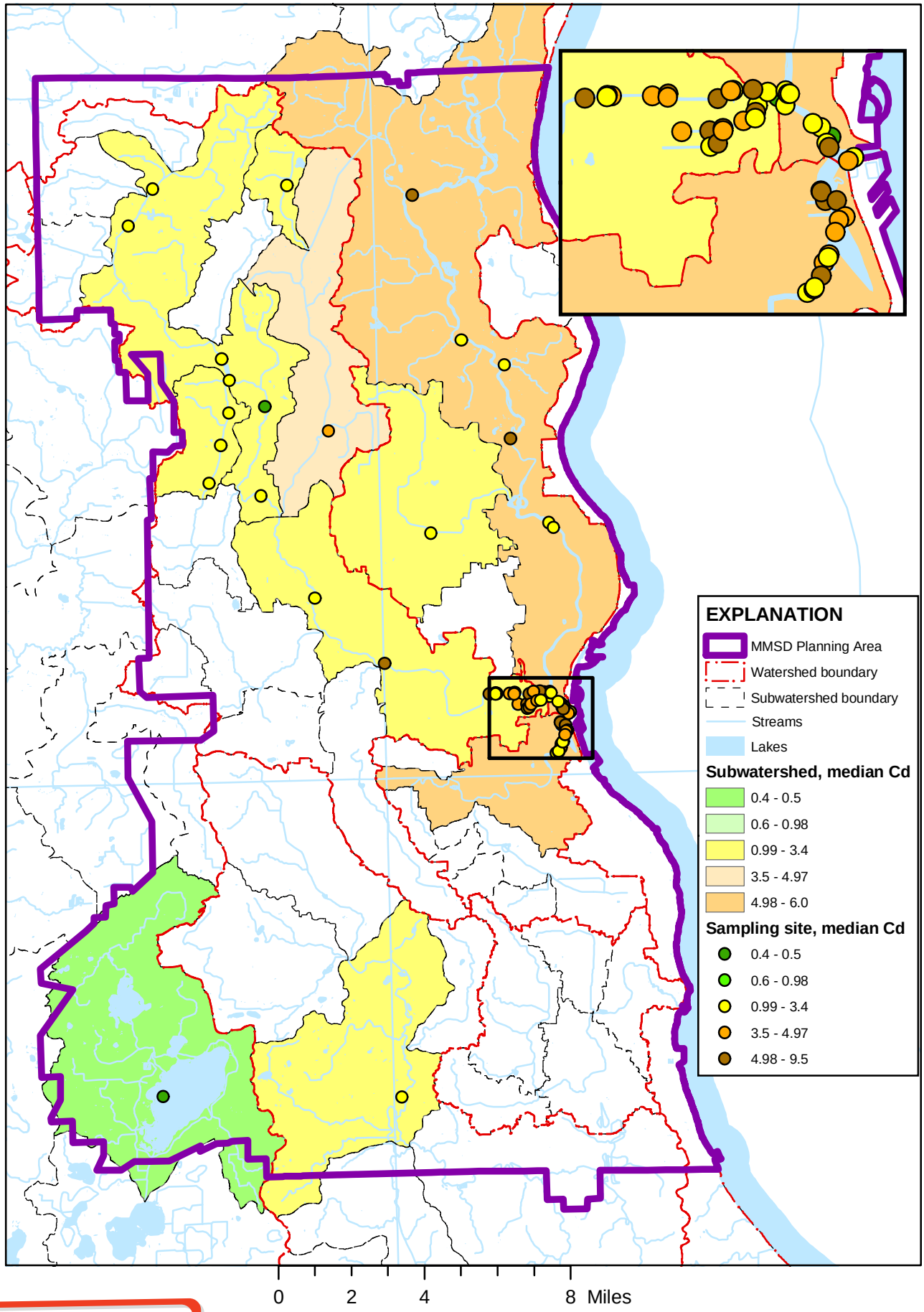

DRAFT

Median Mercury concentrations in sediment, milligrams per kilogram as Hg, for sampling sites and subwatersheds

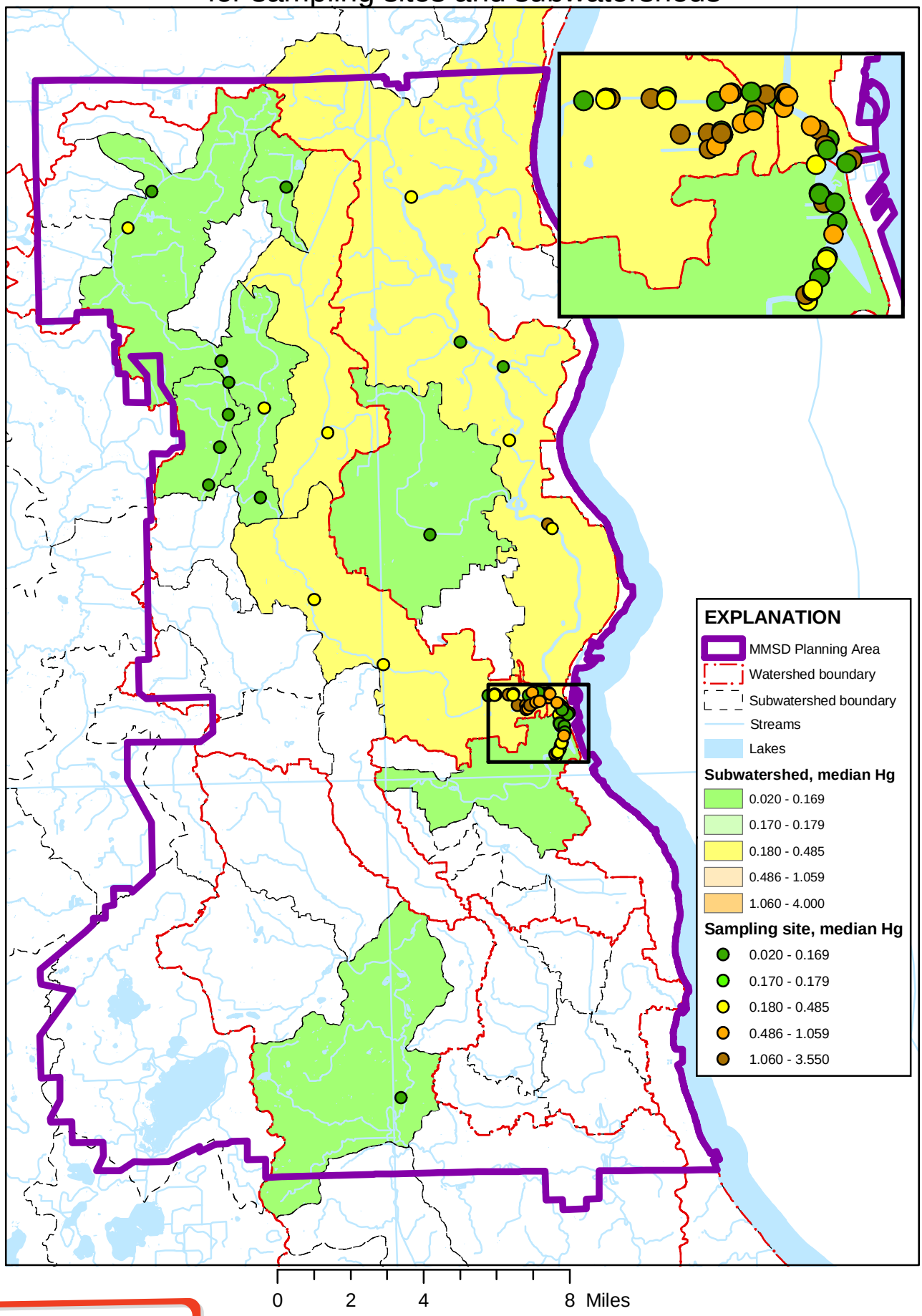

DRAFT

Median Copper concentrations in sediment, milligrams per kilogram as Cu, for sampling sites and subwatersheds

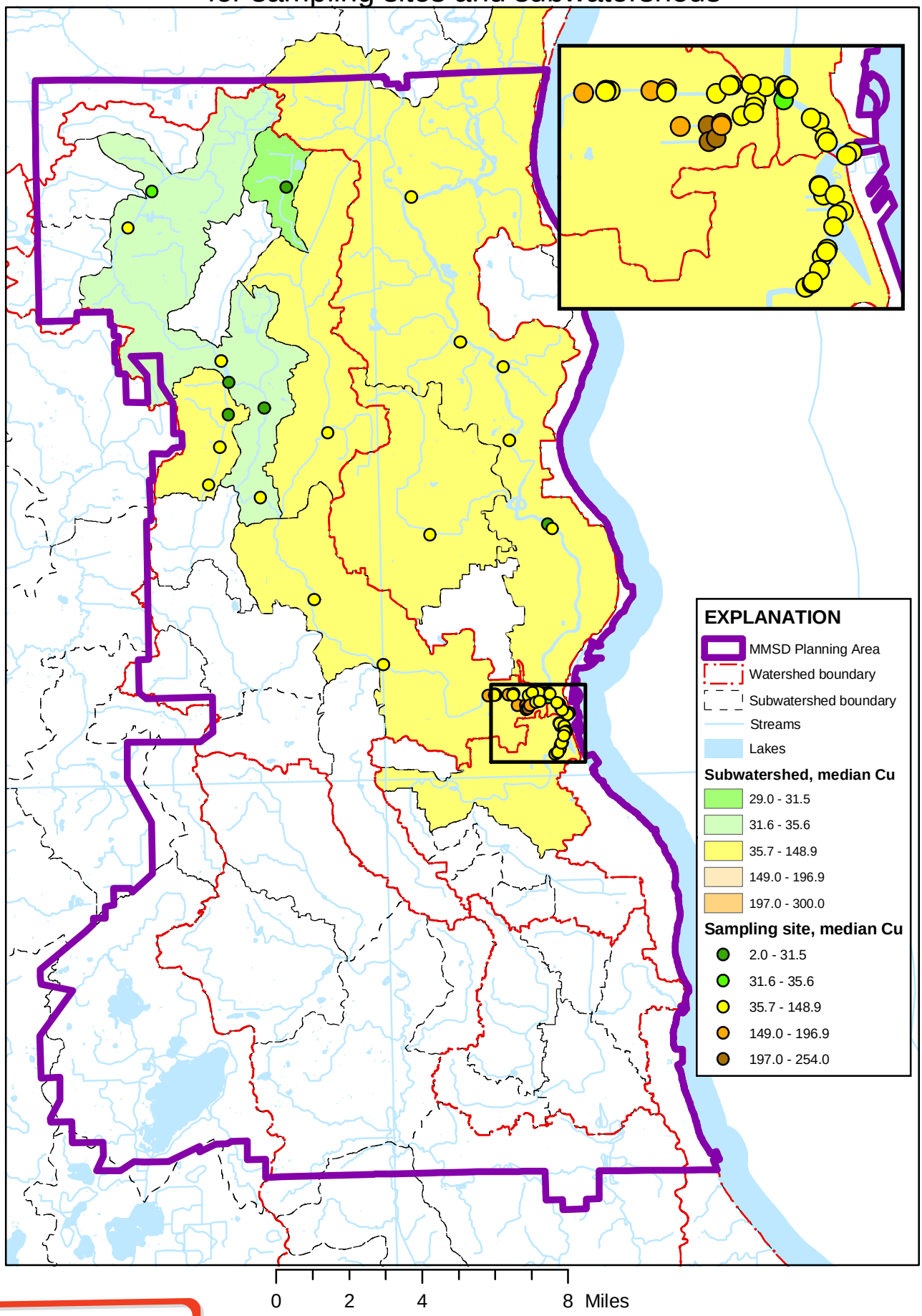

DRAFT

Median Lead concentrations in sediment, milligrams per kilogram as Pb, for sampling sites and subwatersheds

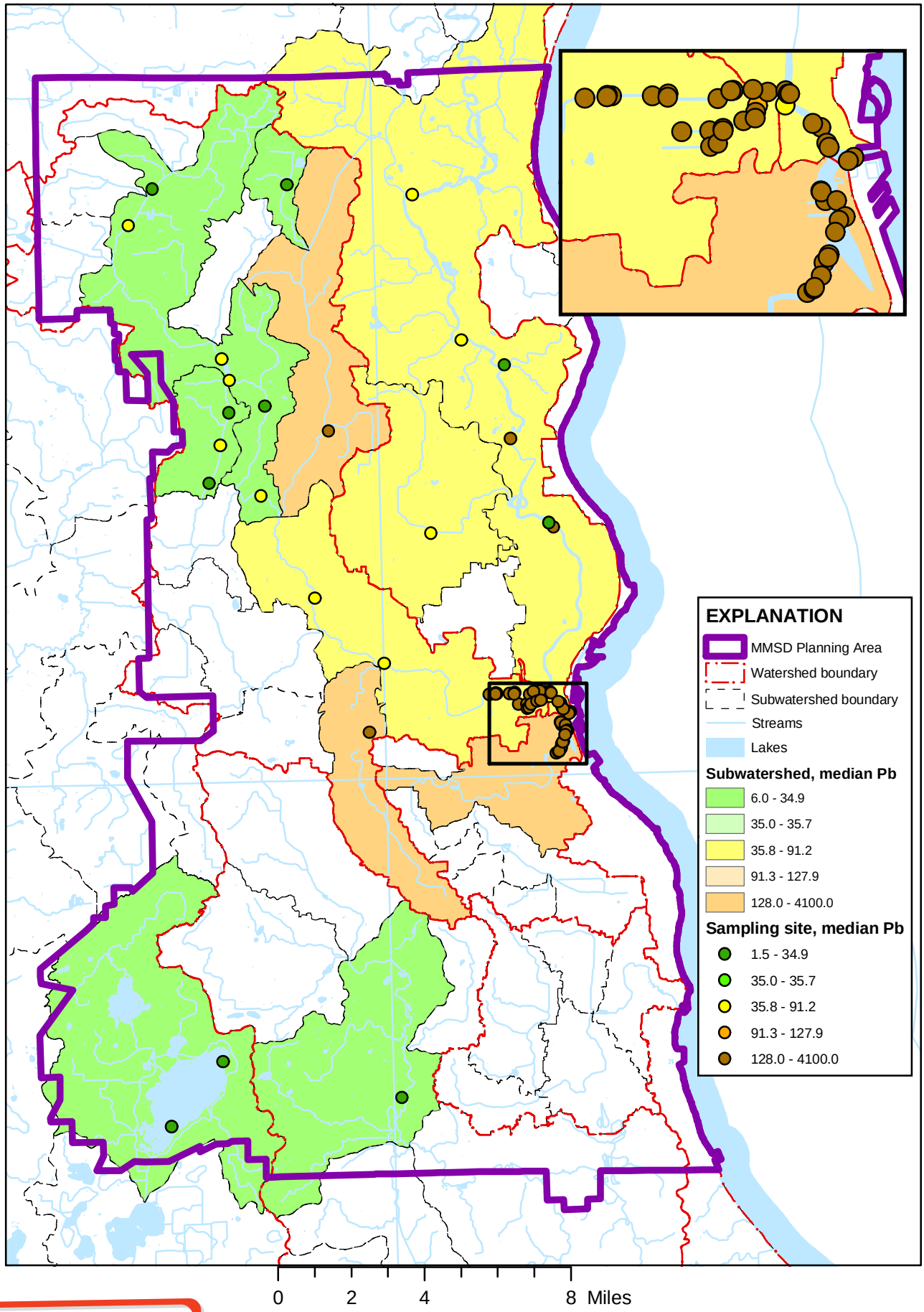

DRAFT

Median Arsenic concentrations in sediment, milligrams per kilogram as As, for sampling sites and subwatersheds

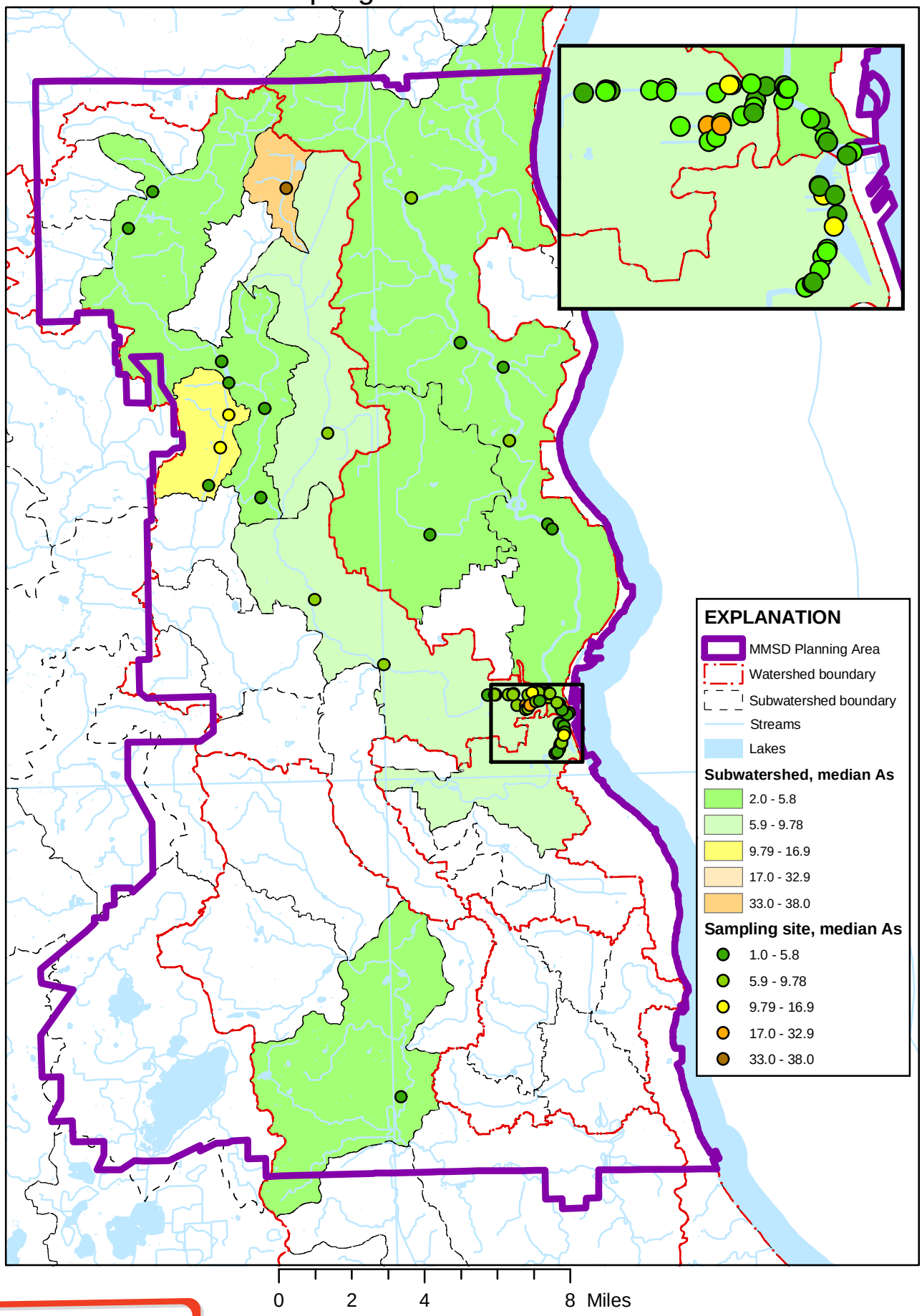

DRAFT

Median Chromium concentrations in sediment, milligrams per kilogram as Cr, for sampling sites and subwatersheds

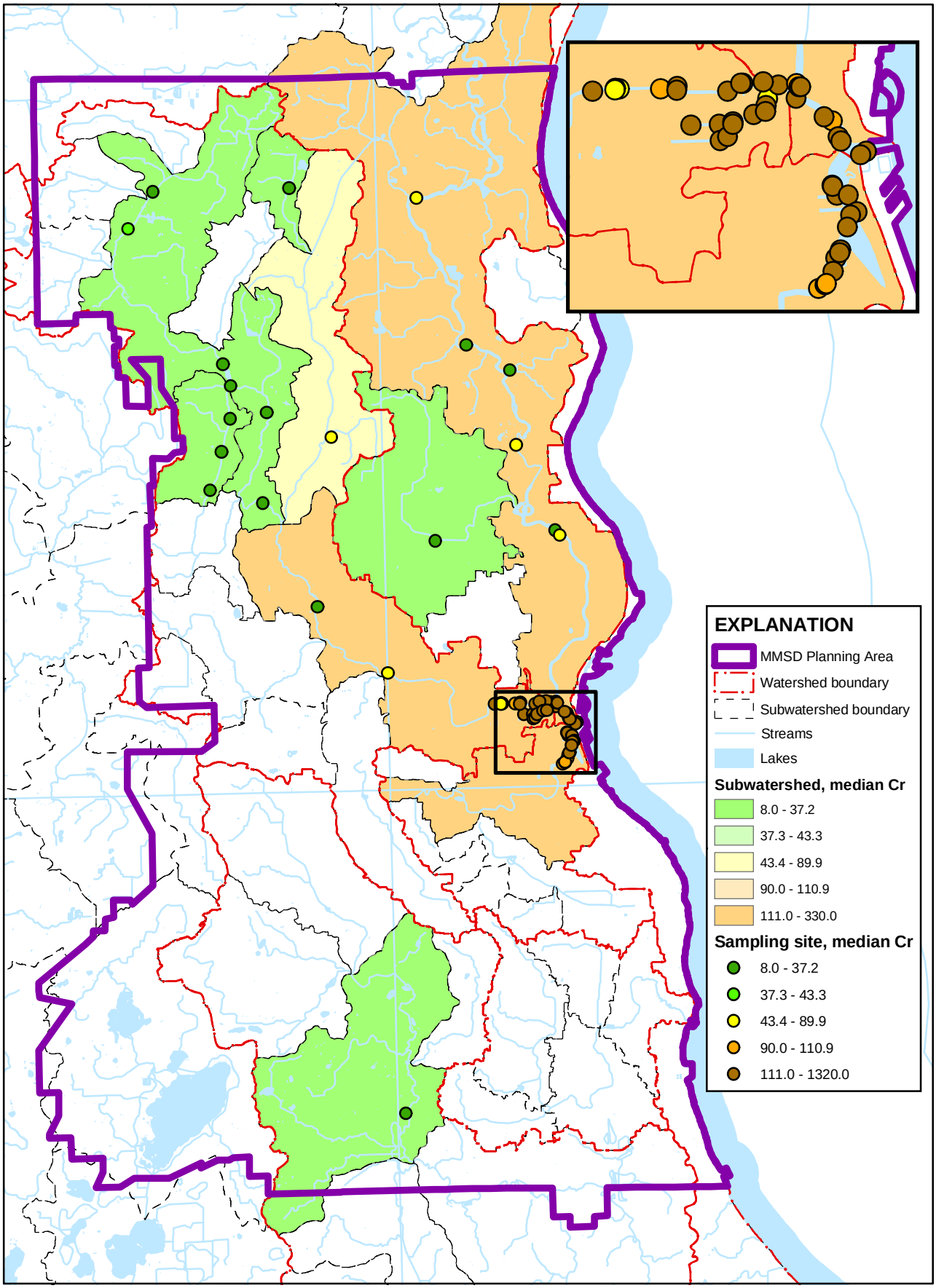

0 2 4 8 Miles

DRAFT

Median Nickel concentrations in sediment, milligrams per kilogram as Ni, for sampling sites and subwatersheds

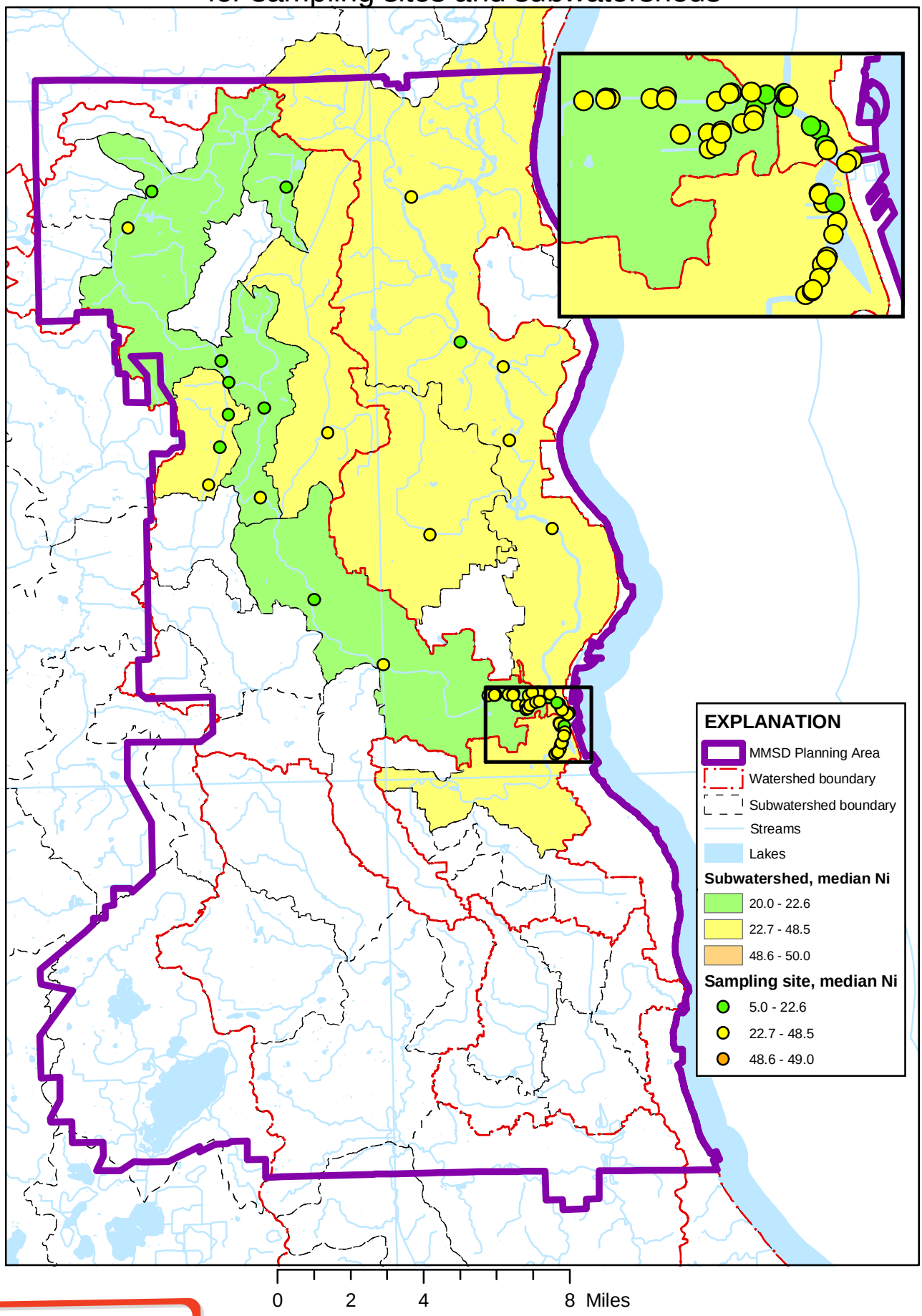

DRAFT

Median Zinc concentrations in sediment, milligrams per kilogram as Zn, for sampling sites and subwatersheds

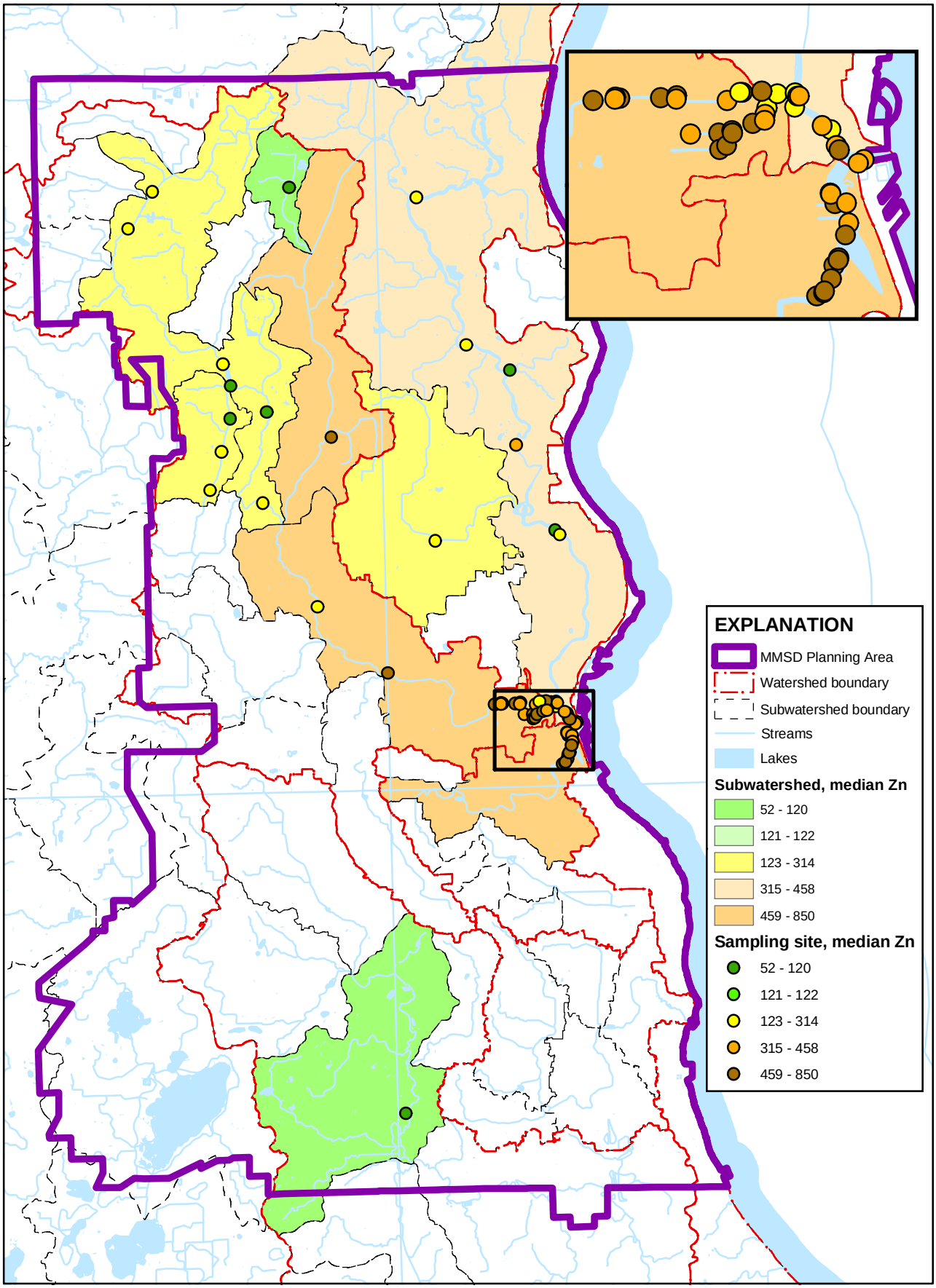

0 2 4 8 Miles

DRAFT

Locations sampled for pesticides, by subwatershed and by sampling site

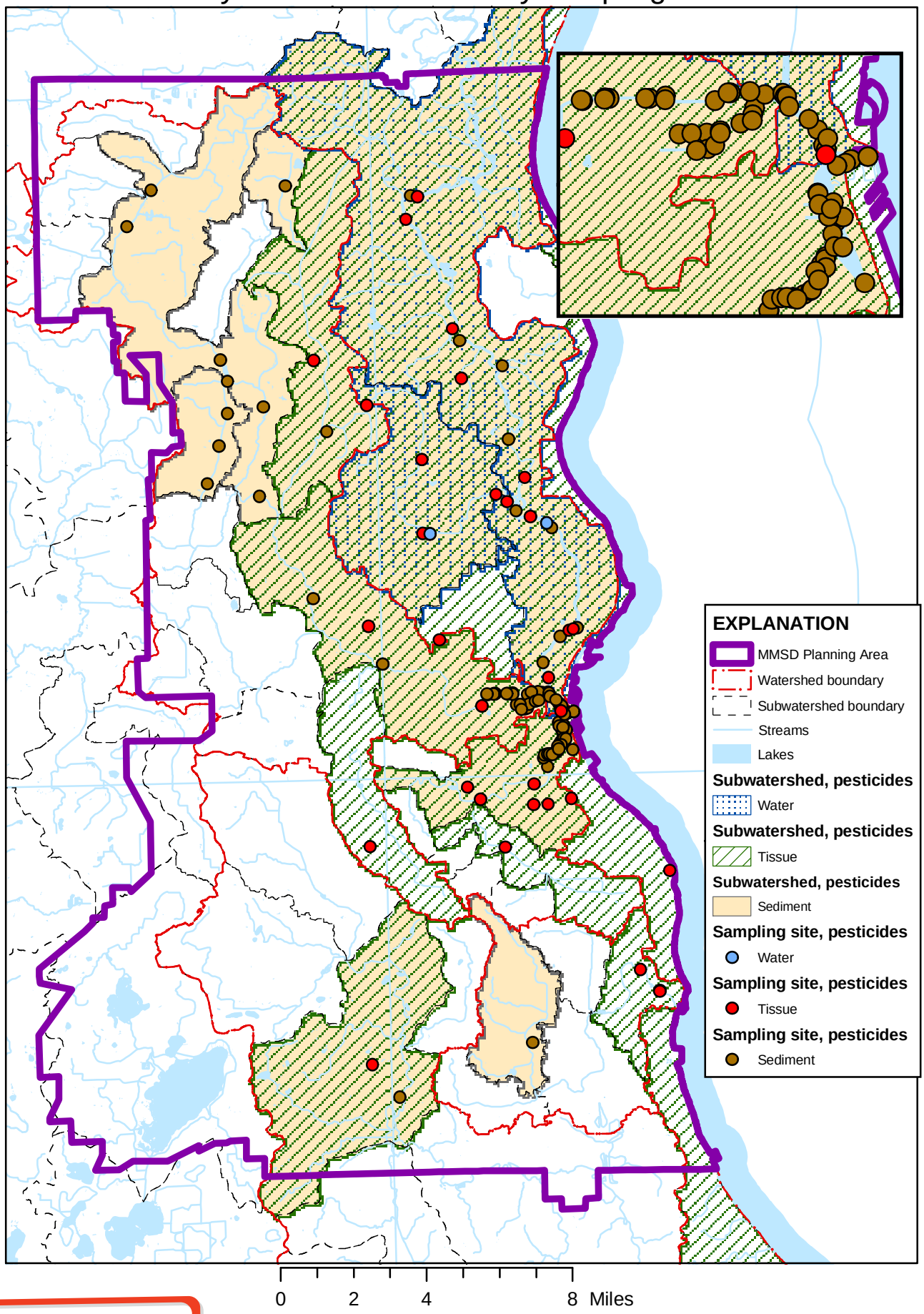

DRAFT

Locations of PCB Sampling Sites

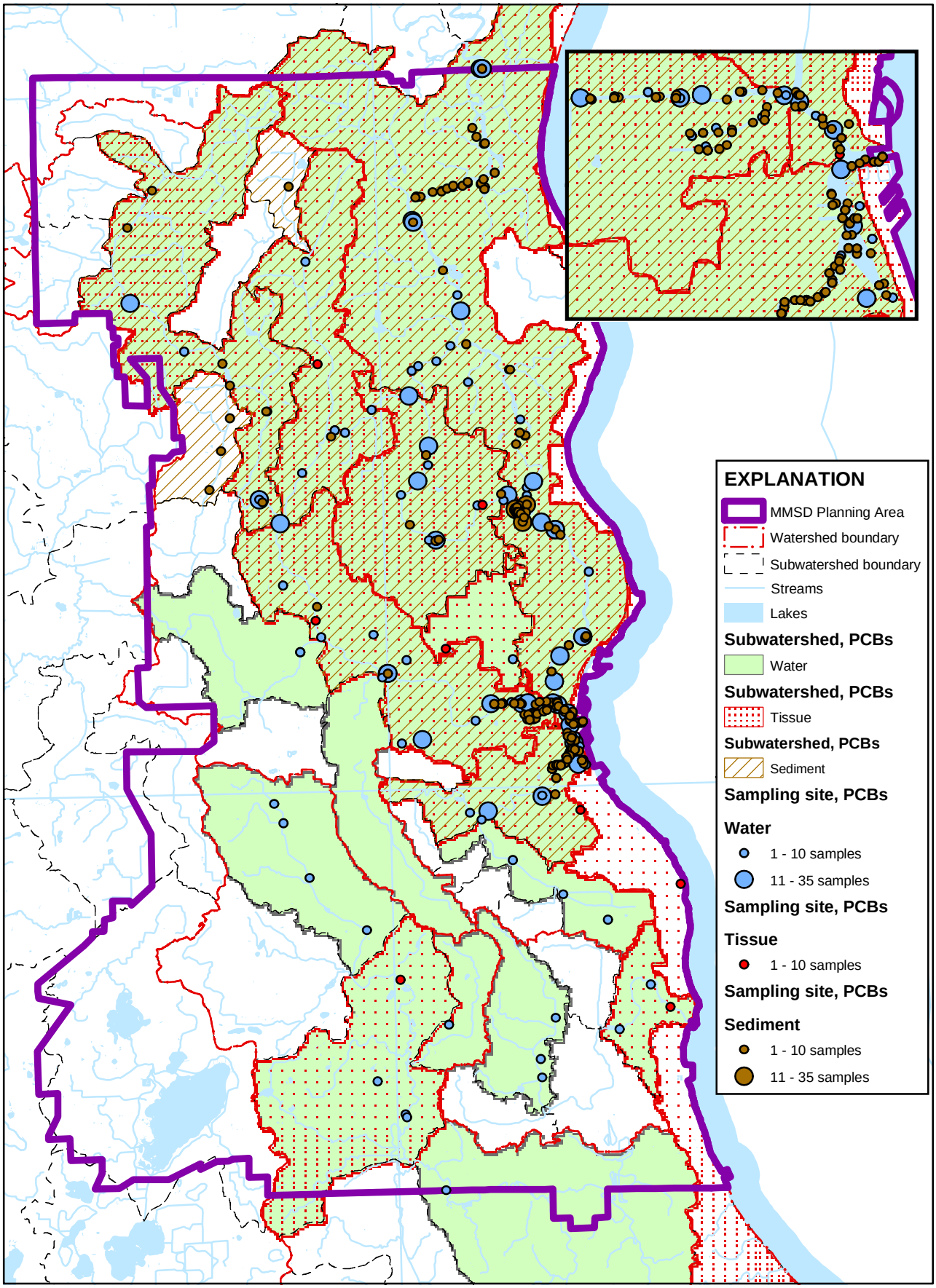

0 2 4 8 Miles

DRAFT

Location of Toxic PCB Sampling Sites

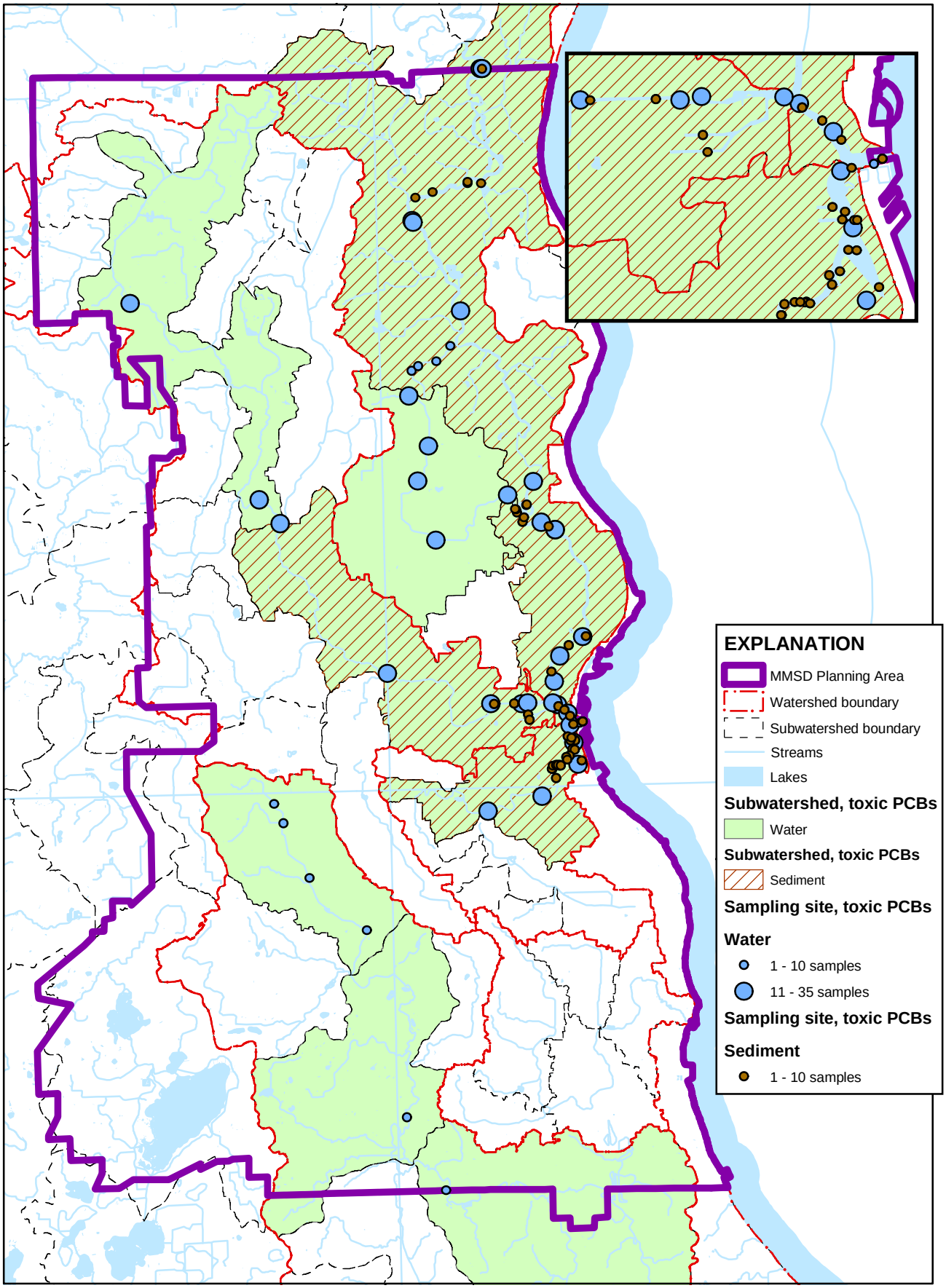

0 2 4 8 Miles

DRAFT

Median Ephemeroptera, Plecoptera, Trichoptera (EPT) Index values, percentage by subwatershed and by sampling site

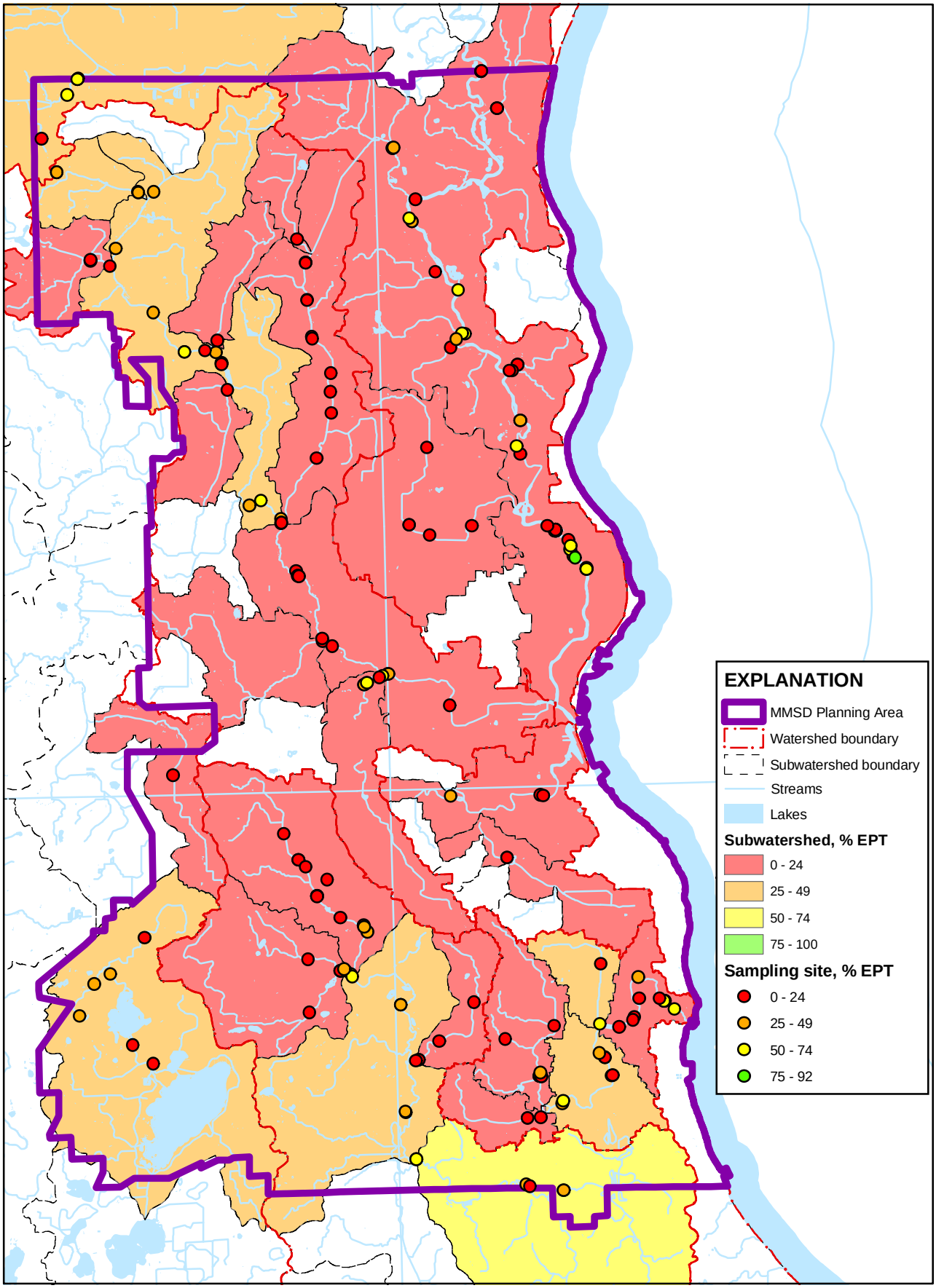

0 2 4 8 Miles

DRAFT

Median Hilsenhoff Biotic Index (HBI) values, by subwatershed and by sampling site

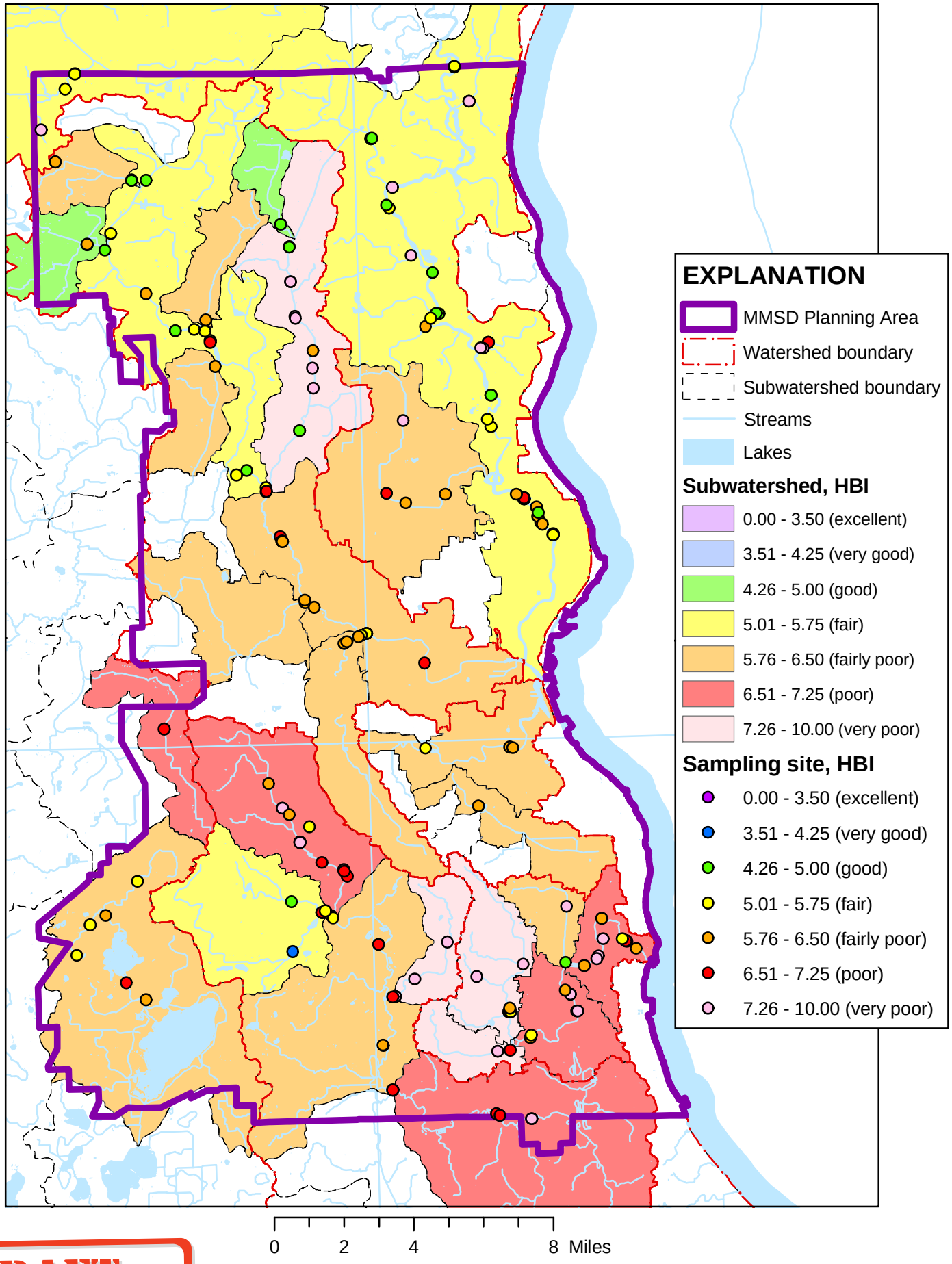

DRAFT

Locations of fish sampling sites by decade

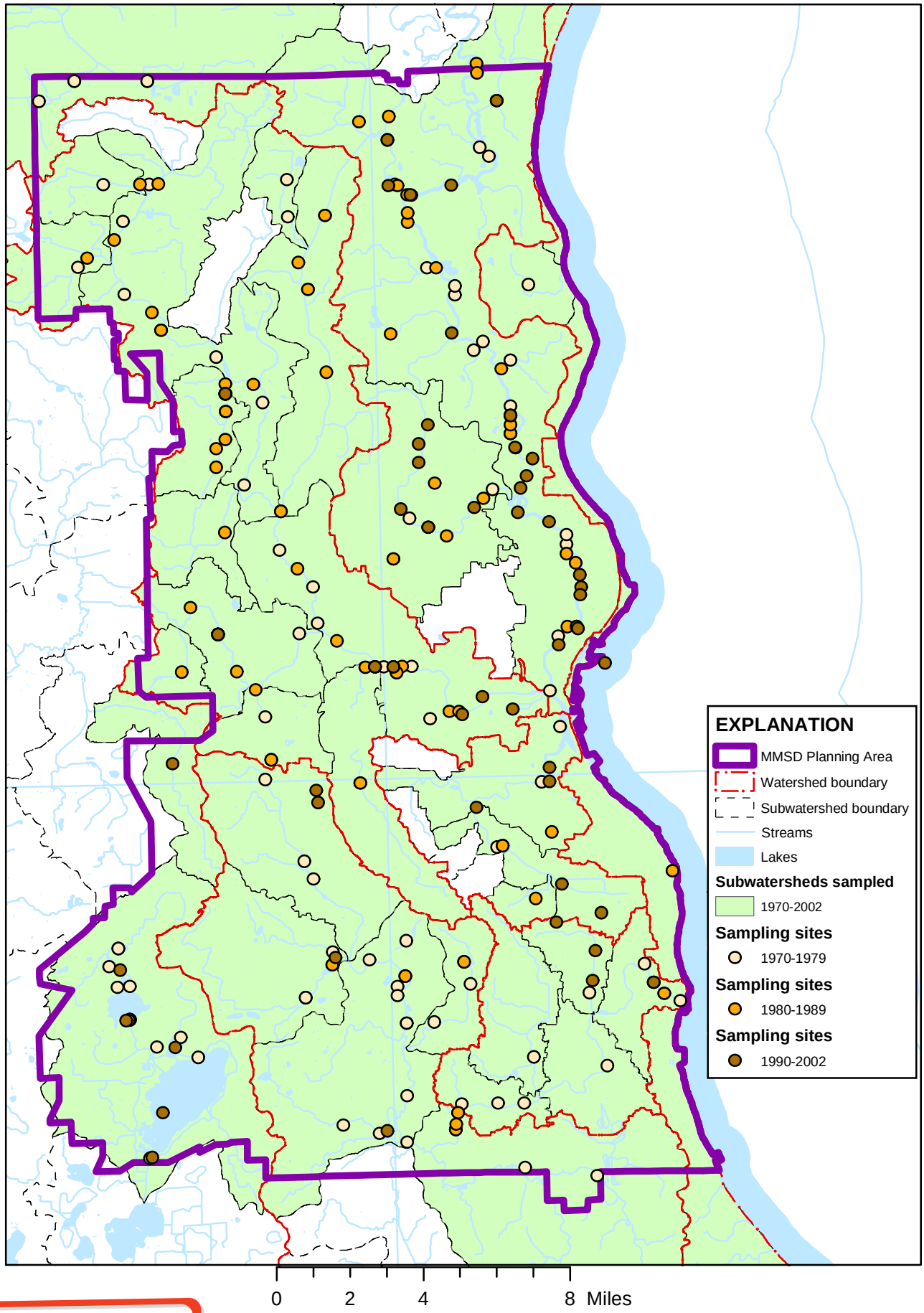

DRAFT

Median Fish IBI Scores (1990s-2000s), by Sampling Site

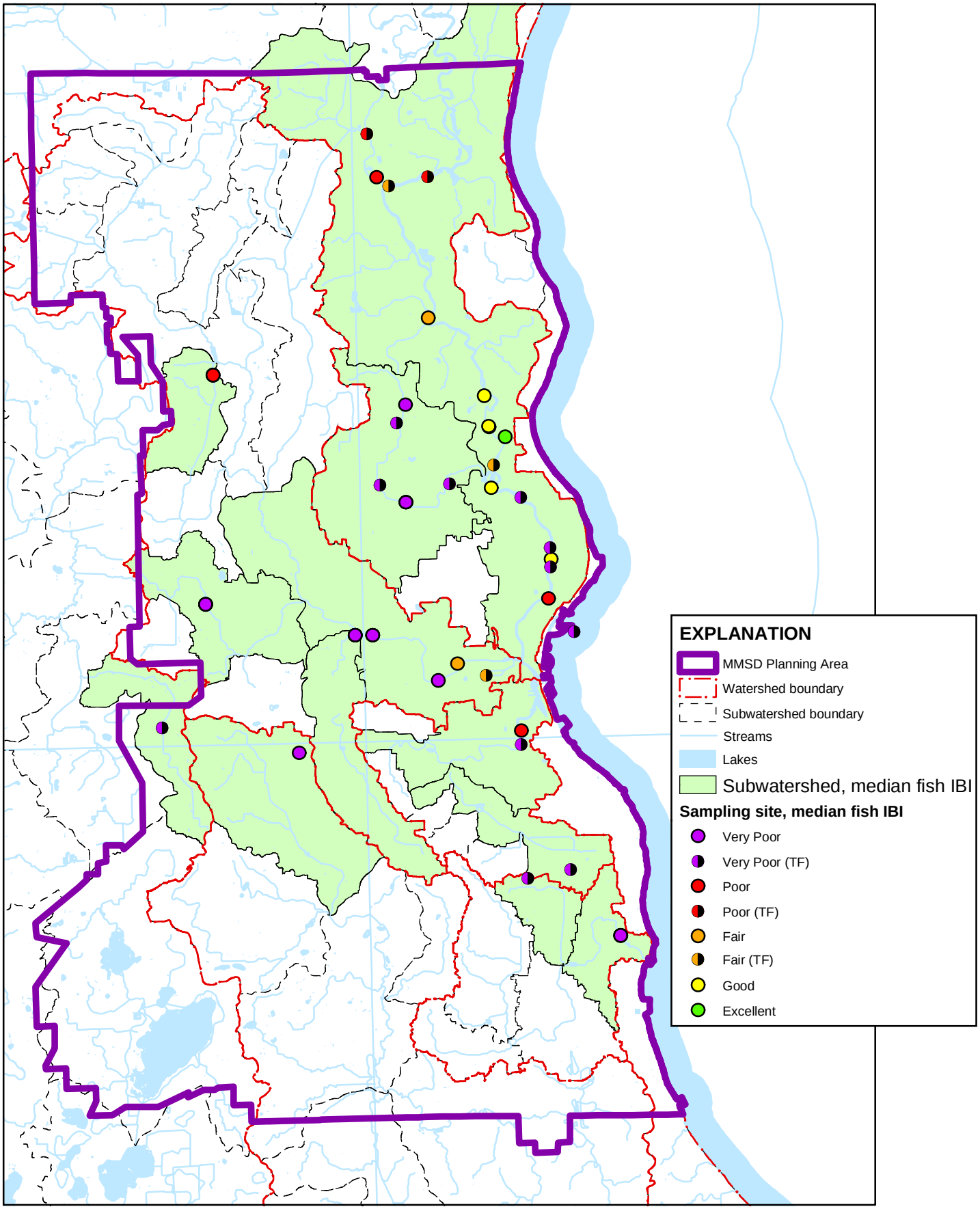

0 2 4 8 Miles

DRAFT

Median Chlorophyll-a concentrations, milligrams per cubic meter by subwatershed and by sampling site

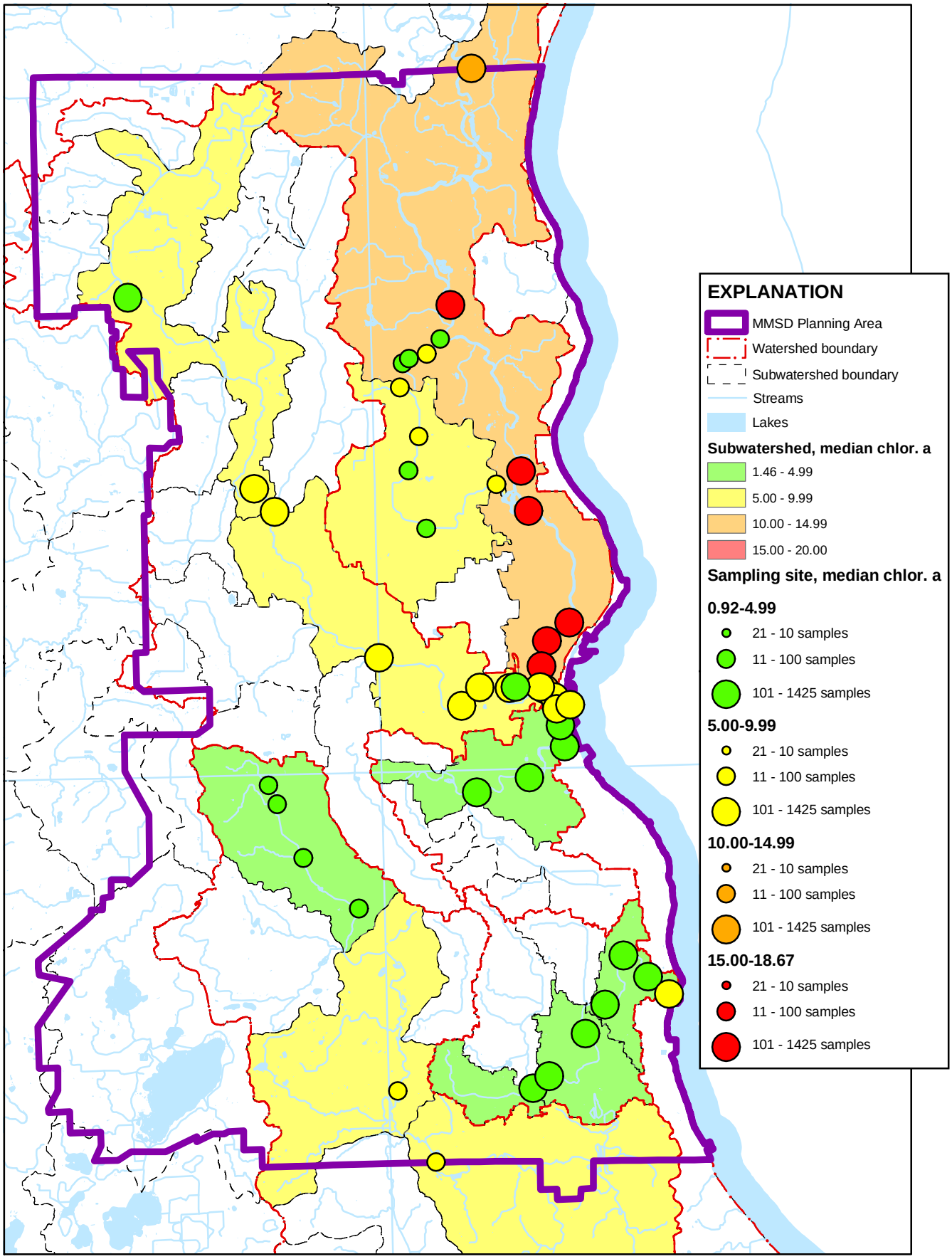

0 2 4 8 Miles

DRAFT

Locations of Habitat Sampling Sites for MMSD and the WDNR

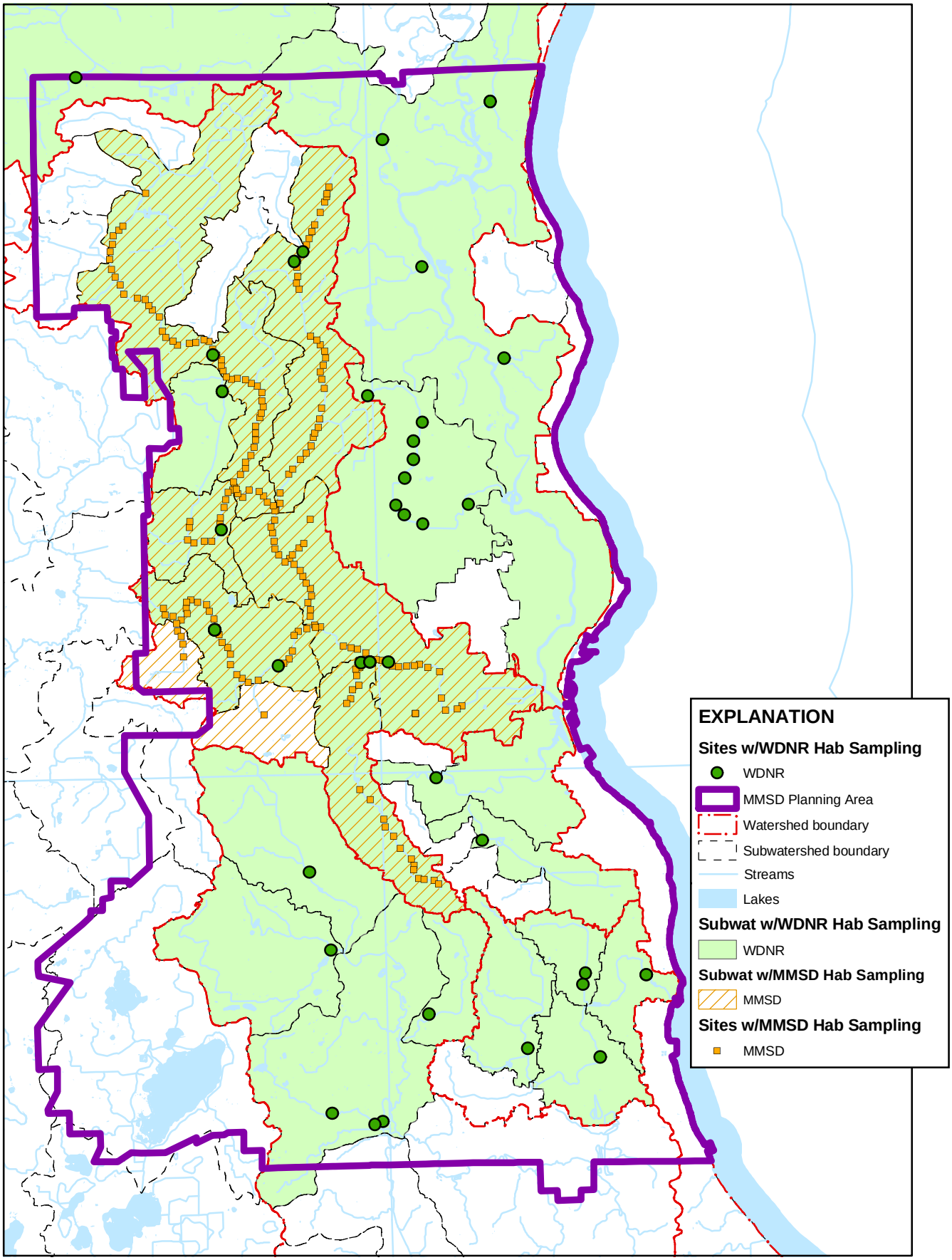

0 2 4 8 Miles

DRAFT

Median fecal coliform concentrations, colony forming units per one hundred milliliters, by subwatershed and by sampling site

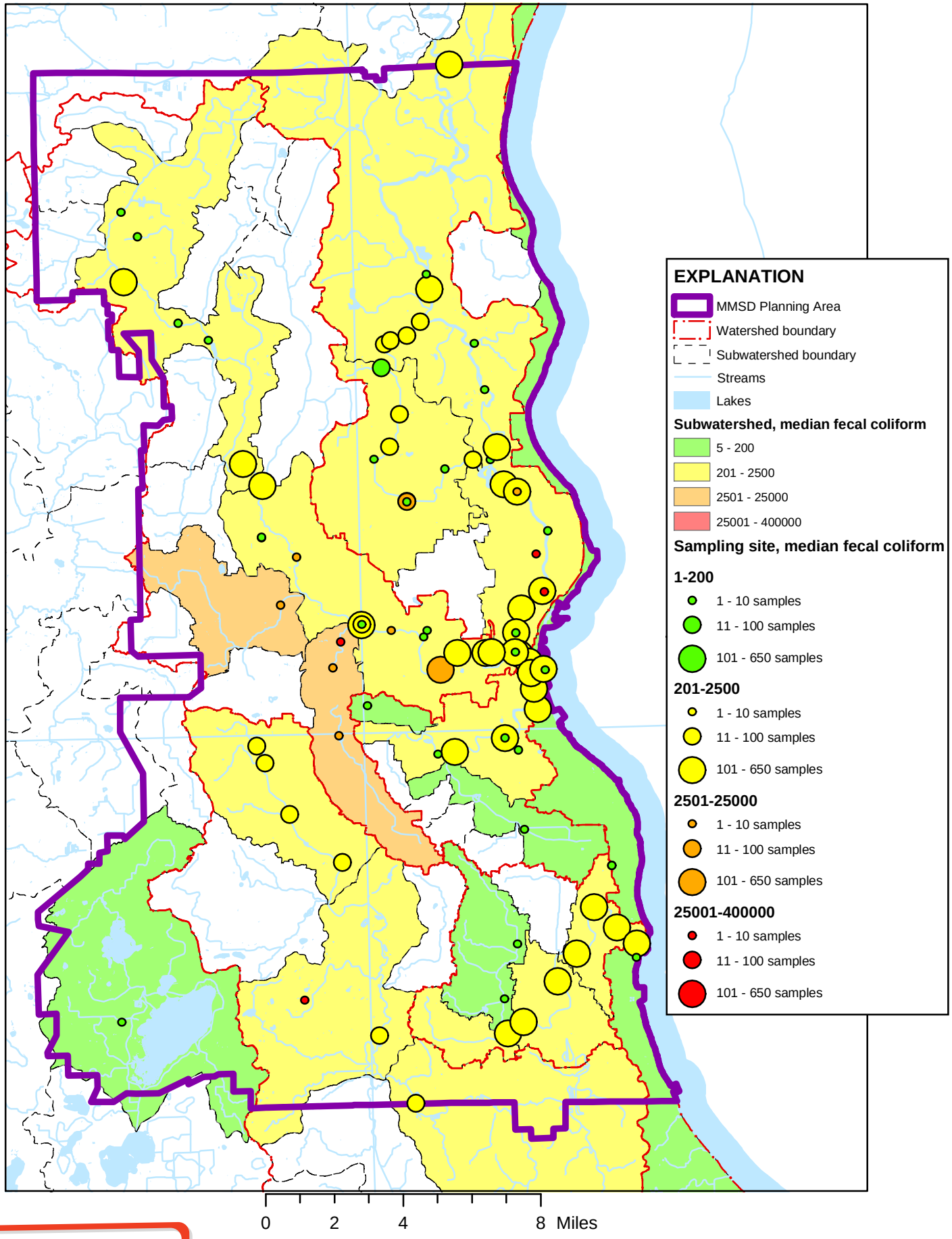

DRAFT

Median Escherichia coli concentrations, colony forming units per one hundred milliliters, by subwatershed and by sampling site

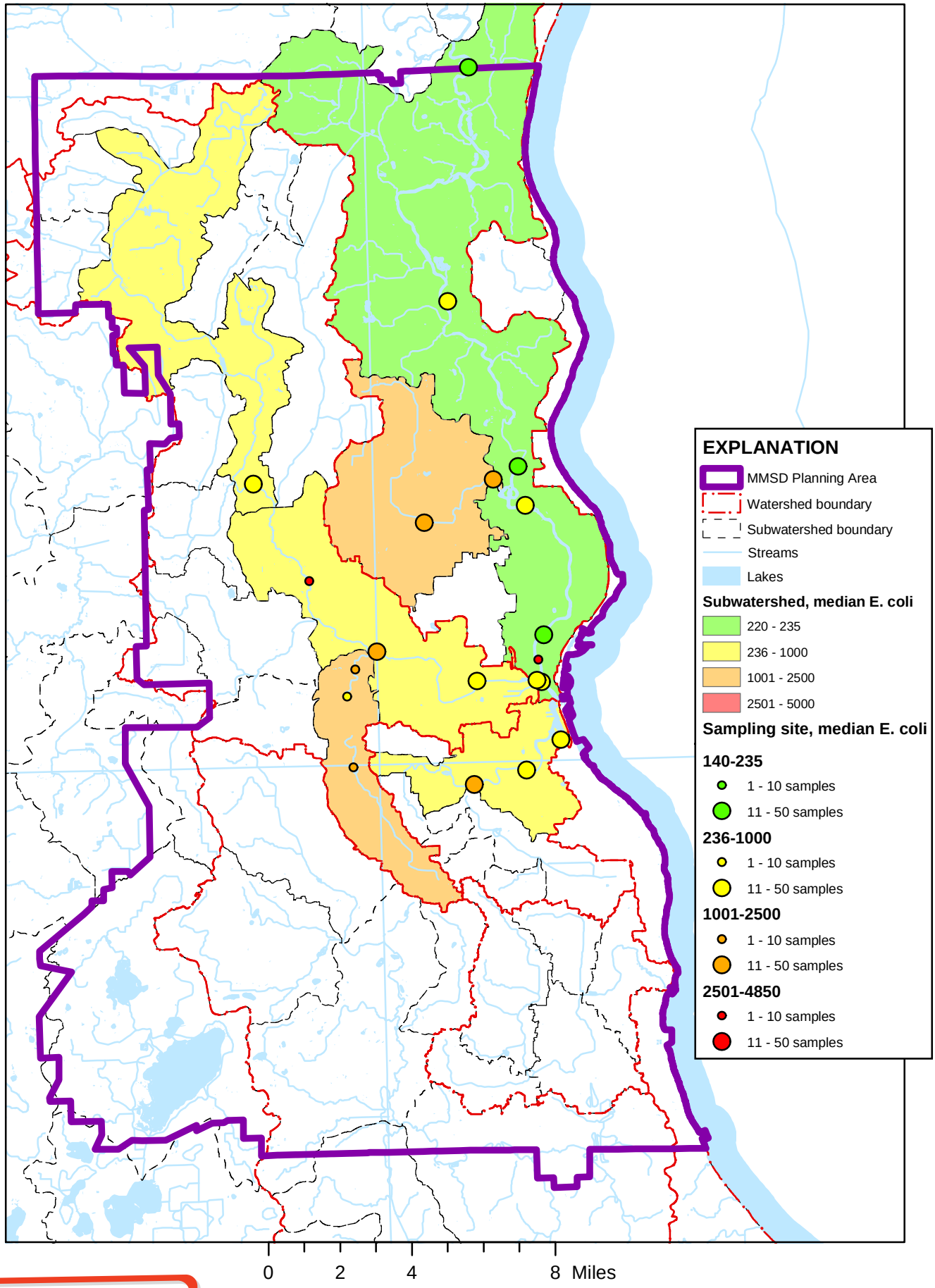

DRAFT